

PHYSICS

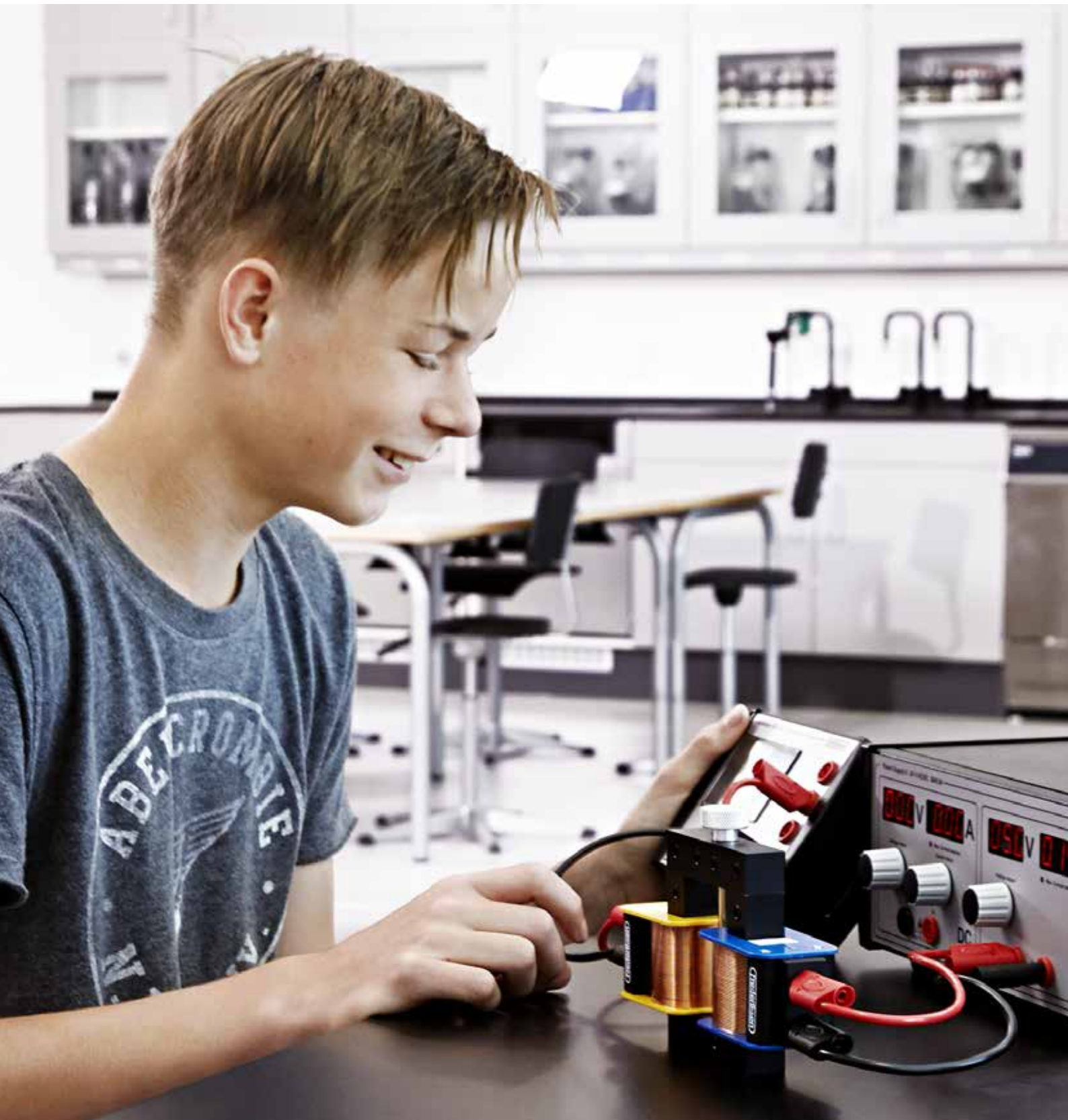

PHYSICS

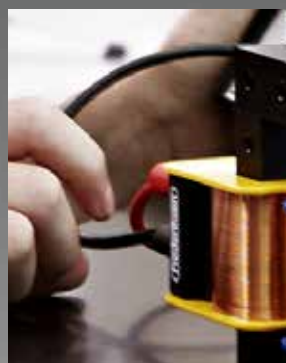

Today, perhaps more than ever, science holds the key to our future. At Frederiksen, we believe that encouraging enthusiasm for science is not an additional option – we simply have to inspire innovative young minds if we are to meet the challenges of our future. Why? Because science matters, and because the rising generation of scientists, engineers and technicians are shaped in a classroom.

We know that not everybody is meant to be a scientist. But we believe that everybody has the right to learn. And learning is encouraged through dedicated teachers and great teaching conditions.

Our range is continuously being expanded with new products. We invite you to visit our website to see what's new, and get inspiration and ideas.

At Frederiksen, we like to do more than simply supply goods. Many of the products also include extras such as instructions or other support material, prepared by us or members of our network. One important aspect of our service is our scientific backgrounds, who are always ready to help and answer your questions.



CONTENTS



Jens Vangklide, CEO

Frederiksen Scientific A/S
Viaduktvej 35 · DK-6870 Ølgod, Denmark

Tel. +45 7524 4966
Fax +45 7524 6282
info@frederiksen.eu
www.frederiksen.eu

Opening hours:
Monday-Thursday: 8.00-16.00
Friday: 8.00-15.30

Weights and measures	1 - 8	
Fluids, air and heat	9 - 22	
Waves, sound, light and optics	23 - 54	
Mechanics	55 - 74	
Basic electrical equipment	75 - 98	
Electrical circuits	99 - 112	
Electric and magnetic fields	113 - 136	
Atomic and nuclear physics	137 - 160	
Energy	161 - 174	
Geosciences	175 - 188	
Astronomy	189 - 194	
Laboratory fixtures and fittings	195 - 207	



NEW

Speedgate

Page 59



Olympiad box 1

Page 40



iPlug energy meter

Page 91



Lens section set

Page 50



Olympiad box 2

Page 40



Microphone

Page 29



NEW

LCR circuit maker

Page 105



Voltmeter, student version

New, more durable design
Page 111



Rotating globe

Satellite view 11 cm
Page 188



Spark detector

Page 152



Speed of light

Page 54



Telescope

Astro Fi 90mm refractor
Page 192



Conditions of sale

Products

Frederiksen reserves the right to amend product specifications without prior notice.

The equipment is intended for educational use and should not be used for other purposes.

Returns

Items may only be returned following prior agreement.

Warranty

Frederiksen offers a warranty of two years from the invoice date.

The warranty covers manufacturing and material defects. The warranty does not cover equipment that has been mistreated, poorly maintained, damaged or incorrectly assembled and equipment that has not been repaired by our workshops.

Weights and measures

2

Weights and measures	1 - 8
Fluids, air and heat	9 - 22
Waves, sound, light and optics	23 - 54
Mechanics	55 - 74
Basic electrical equipment	75 - 98
Electrical circuits	99 - 112
Electric and magnetic fields	113 - 136
Atomic and nuclear physics	137 - 160
Energy	161 - 174
Geosciences	175 - 188
Astronomy	189 - 194
Laboratory fixtures and fittings	195 - 207

WEIGHTS AND MEASURES

Trundle wheel

Measuring wheel with handle.

Indicates each revolution with a click corresponding to 1 metre. Graduated in cm, 5 cm and 10 cm divisions.

Item no. 142800



Tape measure, plastic 10 m

Graduated in mm, cm and metres. Glass reinforced plastic tape measure in casing with winding mechanism.

Item no. 140015



Ranging pole

Length 1.7 m with red and white markings and metal tip.

Item no. 140030

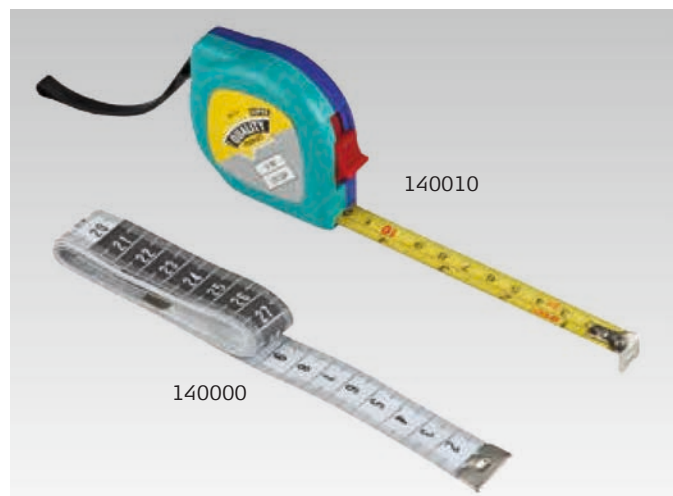

Tape measure, plastic

Length: 150 cm. Graduated in mm and cm.

Item no. 140000

Tape measure, metal

Length: 200 cm. Graduated in mm and cm. Metal tape measure in self-retracting casing.

Item no. 140010



Tape measure, 20 m, steel

Steel tape measure in sealed ABS casing with comfortable grip. Practical belt hook. Reverse side of tape is blank. Length: 20 m.

Item no. 140020



Ruler, wood

Graduated in mm and cm. Wooden ruler marked horizontally, with metal end fittings. Cross-section: 25 x 5 mm.

Item no. 140500 length 50 cm

Item no. 140510 length 100 cm



Measuring rod, square section

Length: 100 cm. Square section: 20 x 20 mm. Graduated in cm and dm. Colour printed.

Item no. 141000

Folding ruler

Length: 200 cm. Millimetre graduations on both sides. Plastic.

Item no. 140530

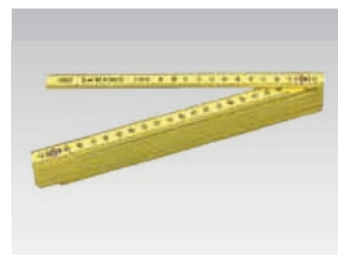



Distance meter, electronic

Simple, contactless, ultrasonic distance measurement. Can measure, for example, the length, width and height of a room and calculate the area and volume. Range 15 m. Battery not supplied. (9 V, e.g. 351010)

Item no. 141516

Caliper gauge, plastic

Measuring range: 0-150 mm. Overall length: 170 mm. Equipped with a depth gauge and vernier scale for reading 1/20 mm increments.

Item no. 144000



Caliper gauge, stainless steel

High-quality caliper gauge with a measuring range of 0-160 mm / 0-5.5 inches. With a vernier scale for reading 1/20 mm increments. Depth gauge and locking mechanism.

Item no. 144020



Caliper gauge, digital

Simple to use and easy to read. With zeroing button. Resolution: 0.01 mm. Jaw length: 40 mm. Largest opening: 154 mm. Supplied in a robust case, including battery.

Item no. 144030

Micrometer screw gauge

Maximum measuring length: 25 mm. Precision: 0.01 mm. Equipped with a torque screw.

Item no. 145050



Mole demonstration kit

Use this kit to visualize the concepts of mole and amount of substance. Students will develop a greater understanding of the concept of the mole, as well as a greater knowledge of the physical properties of each element.

The kit contains four solids, three bottles for liquids together with 10 balloons for atmospheric air. Common to all substances is that they all consist of 1 mole. The three liquids are not included and have to be supplied at first use.

Item no. 141510

Mole balloon, 24 L

Unit: 10 pcs

Item no. 151215



Spare balloons for 151210 Mole demonstration kit. Printed on the balloons is the text N_2 , O_2 , Ar, CO_2 , 29.0 g

As 1 mole of many different gasses have a volume of ca. 24 L at a pressure of 1 atm, the balloons can be used to visualize the difference between the masses of e.g. hydrogen and liquefied petroleum gas.

Gun clinometer

A simple angle gauge in impact-resistant plastic for measuring the height of distant objects such as houses, trees and towers. Simple trigonometry formulas are used for the calculation. The necessary tables are supplied. Aim the "gun" at the highest point on the object and simultaneously set the angle, in degrees, between the horizon and the highest point.

Item no. 142905



Measuring jug, 0.5 L

Plastic half-litre measuring jug with volume scale. Made from impact-resistant plastic. Capacity: 0.5 litre. Graduation: 10 ml.

Item no. 146500



Measuring jug, 1 L

Plastic one-litre measuring jug with volume scale. Made from impact-resistant plastic. Capacity: 1.0 litre. Graduation: 10 ml.

Item no. 146510



Measuring spoons

6 pcs from 1/8 teaspoon to 1 tablespoon.

Item no. 146805



Weights, cubic centimetre

1 g weights in the form of plastic cubes with side length of 1 cm. The cubes have holes and studs, allowing them to be combined into larger units. They can only be combined into planes, not 3D figures. Supplied in a plastic bucket containing 1,000 pcs in 10 different colours.

Item no. 146900

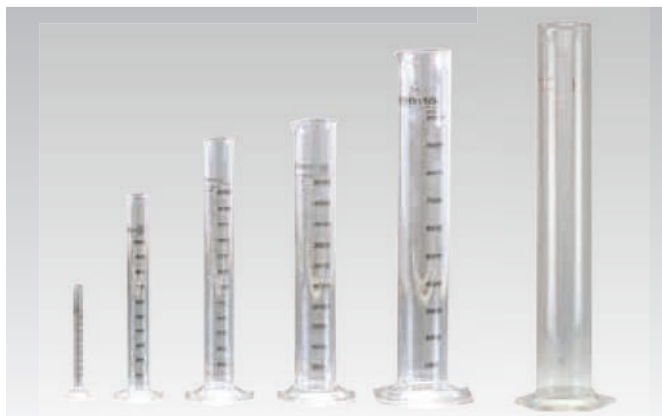

Graduated cylinder, tall

Borosilicate glass with hexagonal base. The colour scale is melted into the glass surface, making it highly resistant.

No.	Contents	Graduation	Height
011020	10 ml	0.2	150 mm
011030	25 ml	0.5	170 mm
011040	50 ml	1	210 mm
011050	100 ml	1	250 mm
011060	250 ml	2	330 mm
011070	500 ml	5	360 mm
011080	1000 ml	10	450 mm
011090	2000 ml	20	570 mm



Graduated cylinder in PMP plastic, tall

Crystal-clear PMP plastic with raised scale and hexagonal base. Temperature resistant from 0° to +120° C.

No.	Contents	Graduation	Height
011810	10 ml	0.2	145 mm
011830	25 ml	0.5	170 mm
011840	50 ml	1	200 mm
011850	100 ml	1	250 mm
011860	250 ml	2	315 mm
011870	500 ml	5	360 mm
011880	1000 ml	10	440 mm

WEIGHTS AND MEASURES



Scale, pocket scale, 200 g / 0.01 g

Handy pocket scale with hinged lid. Case and weighing pan included. High precision at low cost.

Weighing range: 200 g

Precision: 0.01 g

Uses 2 x 1.5 V AAA batteries, not included

Item no. 102770

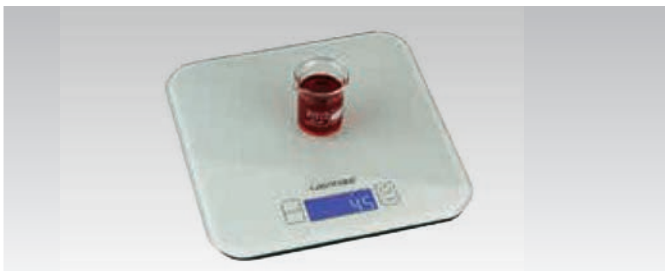

Digital scale 5 kg/1 g

Digital scale with a slim design, large weighing plate and easy-to-read LCD display. Tare function.

Weighing range: 0 - 15000 g.

Precision: 1 g

Display: 5-digit LCD

Supplied with 3 x 1.5 V AAA batteries.

WxDxH: 200 x 200 x 21 mm

Item no. 102808

Scale, 750 g / 0.1 g

Digital scale with tare and count function.

Weighing range: 0 - 750 g

Precision: 0.1 g

Supplied with 2 x AAA batteries

Item no. 102890



Scale, 300 g / 0.01 g - with wind shield

Digital scale with tare and wind shield

Weighing range: 0 - 300 g

Precision: 0.01 g

Supplied with plastic wind shield and 2 x AA batteries

Item no. 102900

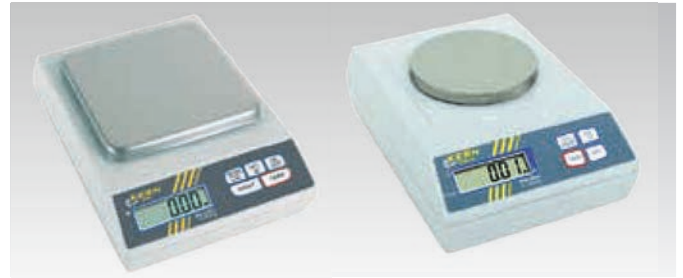

Electronic laboratory scale by Kern

Quality scale from Europe's oldest weighing instrument maker. Comes with a 3-year guarantee. Powered by 9 V battery or mains adapter (included). Dimensions: 165 x 230 x 80 mm

No.	Model	Weighing range
102930	440-47N	2000 g / 0.1 g
102950	440-33N	200 g / 0.01 g

Double-pan balance on stand

Sensitive balance scale on stand. Features a knife-edge bearing in hardened steel, zeroing screws, 28 cm long needle with scale, removable 120 mm diameter weighing pans, and plate for buoyancy experiments. The balance scale has a sensitivity of 50 mg.

Dimensions: 35 x 20 x 40 cm

Item no. 091600



Balance with weights

A reliable balance scale in hard plastic. Includes 10 brass weights (2 x 1 g, 2 x 2 g, 2 x 5 g, 2 x 10 g, 1 x 20 g and 1 x 50 g). Includes balance block for zeroing. The weighing dishes are capacious and removable. Weighs up to 2,000 g.

Item no. 091700



Weights set

Weights set comprising 16 weights from 50 g to 10 mg (50 g - 20 g - 2 x 10 g - 5 g - 2 x 2 g - 1 g and 500 mg - 2 x 200 mg - 100 mg - 50 mg - 2 x 20 mg - 10 mg). Supplied in a plastic box with tweezers and plastic cover over the mg weights.

Item no. 095530



Specific gravity cubes

For demonstrating the specific gravity of different materials. 6 different substances are included in the set: aluminium, iron, zinc, copper, lead and wood. The cubes measure 10 x 10 x 10 mm. Supplied in a plastic box.



Item no. 150000

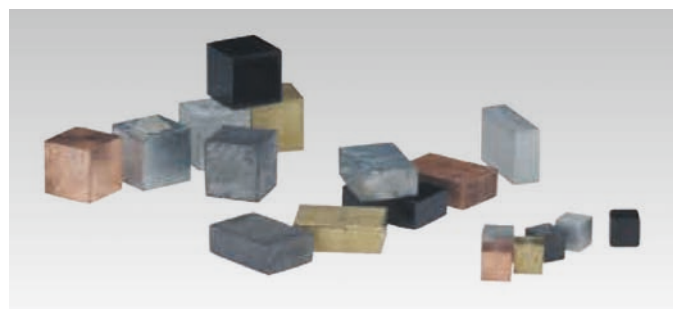

Specific gravity blocks

Box containing specific gravity blocks in 6 different materials: iron, lead, aluminium, zinc, copper and brass. Three sizes of each material are included.

Item no. 150010

Specific gravity weights

3 different weights of the same volume: aluminium, copper and brass. The weights are equipped with a suspension hook and supplied in a plastic box.



Item no. 151010

Specific gravity weight

Brass weight for determining specific gravity and for measuring volumes. Height: 28 mm.

Item no. 151080



Specific gravity weights

6 different materials: aluminium, iron, zinc, bismuth, wood and cork. 3 of the weights have the same mass and diameter: aluminium, zinc and bismuth (41 gram, 22 mm). The other weights have different masses and sizes. The weights are easy to measure. Supplied in a plastic box.

Item no. 151005

Specific gravity balls

Take one in each hand and feel if they weigh the same. Can steel balls float? This set allows many interesting questions to be posed to stimulate students' imaginations.



Item no. 152500



Hydrometer

For determining the specific gravity of liquids. SG range: 1,000-2,000 g/cm³. Precision: 0.010 g/cm³. Length: 30 cm.

Item no. 153010



Hydrometer with thermometer

For determining the salt content of sea water. Temperature table included. Overall length: 26.5 cm.

Item no. 153030

Alcohol meter

Floating weight for measuring the alcohol content of liquids. Calibrated for 20 °C. Measurement range: 1 - 100 vol.%. Graduation: 1/1. Length: 30 cm.

Item no. 153090

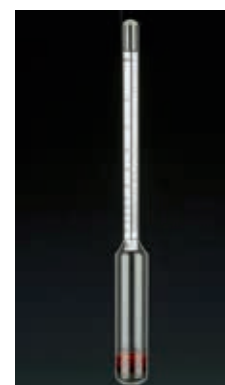

Thermometer, Galileo

Based on the principle that the density of a liquid changes in proportion to its temperature. The temperature is displayed by means of small aluminium tags hanging from 7 small bulbs. The difference in the weight of the bulbs is less than 2/1,000 g, which yields a precision of 1 °C. When the temperature rises, the bulbs descend slowly; as the temperature falls, the bulbs rise up. The temperature is read from the tag on the lowermost floating bulb. Height: 44 cm. Measurement range: 18 to 24 °C.

Item no. 060003



WEIGHTS AND MEASURES



Material samples

Set of 8 rods. Used for specific gravity experiments and so forth. Made from aluminium, lead, nylon, glass, rubber, iron, copper and brass. Supplied in a plastic box with a clear lid. Rod length: 102 mm.

Item no. 269000

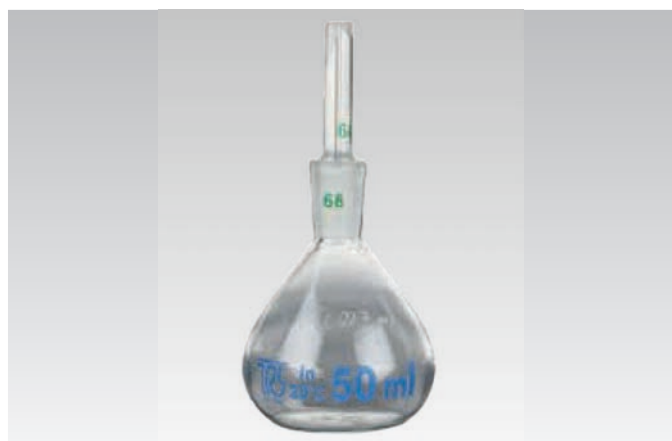

Pycnometer, calibrated

For determining the specific gravity of liquids. Made from glass with a ground stopper. The volume is close to 50 mL - the precise value to three decimal places is inscribed on the flask.

Item no. 152000

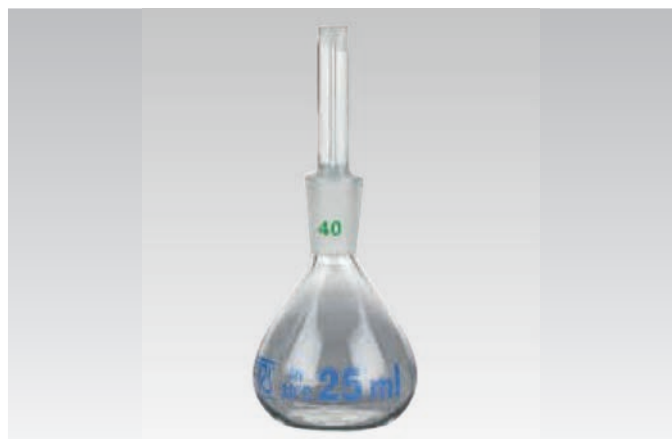

Pycnometer, uncalibrated

The same as 152000, but uncalibrated. Volume: 25 mL.

Item no. 152010

Overflow vessel, aluminium

Solid aluminium model, for stones, weights etc. Can be used for Archimedes' Law and for determining specific gravity, for example.

Dimensions: Ø 77 x 127 mm

Item no. 164520



Stop clock, table-top model

Quartz-controlled, analogue demonstration stop clock for table-top use or wall-mounting. Large dial with luminescent marking of both digits and hands.

The outer scale shows minutes and seconds from 0-60; the inner scale shows hundredths of minutes. Battery supplied.

Dimensions: 175 x 130 x 40/95 mm

Dial: Ø 110 mm

Item no. 149520



Digital stopwatch

With time and date display: Hours, minutes, seconds, month, date and day of the week.

Precision: 1/100 seconds for the first 30 mins to 1 sec in 24 hours.

Option for displaying split times.

Hour setting: 12/24 hour mode (selectable).

Alarm and snooze function.

Battery: LR1130 (item no. 351510) included.

Weight: 40g

Item no. 148550



Electronic counter

Universal counter and stopwatch that can be controlled by microphones, photo cells, electrical impulses and switches. Memory function makes it ideal for collision tests etc. Frequency counter. Pulse counter for radioactivity experiments. See the complete description on page 59.

Item no. 200250



Digital countdown timer

Countdown timer in brushed aluminium.

Longest setting period: 99 min. and 59 secs.

Minutes: 35 mm tall digits. Seconds: 25 mm tall digits.

Fold-out stand on the back. Integral magnet on the back for attaching to magnetic metal plate.

External dimensions: 84 x 77 x 14 mm

Supplied with battery 1.5 V (AAA)

Item no. 149205



Stopwatch

Designed for timing using photo cells, microphones, free-fall devices and other mechanical and electronic switches. Stopwatch function can also be manually activated. This electronic stopwatch is supplied with batteries and mains adapter. It can be used in conjunction with: microphones 248510 and 248600 (with cable 248601), photo cells 197550, 197515 and 197570 (with cable 248601) and free-fall apparatus 198010.

Item no. 200260

FLUIDS, AIR AND HEAT

Thermometers	10
Type K	11
Pressure in liquids	12
Air pressure	13
Vacuums	14
Thermal expansion	16
Thermal energy	18
Heat radiation	19
Melting and casting	20
Conduction of heat	21
Conduction of heat with data collection	21
Melting and casting	22

Weights and measures	1 - 8
Fluids, air and heat	9 - 22
Waves, sound, light and optics	23 - 54
Mechanics	55 - 74
Basic electrical equipment	75 - 98
Electrical circuits	99 - 112
Electric and magnetic fields	113 - 136
Atomic and nuclear physics	137 - 160
Energy	161 - 174
Geosciences	175 - 188
Astronomy	189 - 194
Laboratory fixtures and fittings	195 - 207

THERMOMETERS



Glass laboratory thermometers

No.	Range	Column	Background	Resolution	Length	Diameter
057520	-10 to +360 °C	green	white	2/1	300 mm	Ø 6-7 mm
058210	-16 to +110 °C	red	white	1/1	260 mm	Ø 8 mm
058225	-20 to +110 °C	red	white	1/1	300 mm	Ø 7 mm
058500	-20 to +110 °C	red	yellow	1/1	275 mm	Ø 6 mm
059010	-10 to +110 °C	red	white	no scale	260 mm	Ø 6.5 mm

Note: None of the thermometers contains mercury. 057520 is suitable for making boiled sweets. 058500 has a triangular section to stop it rolling.

Thermometer on plastic backing plate

Ideal educational thermometer. The thermometer column with its red, mercury-free liquid is recessed into the plastic plate and held firmly – even in boiling water.

Temperature range: -50 to +110 °C

Resolution: 2/1

Dimensions: 38 x 7 x 163 mm

Item no. 060010

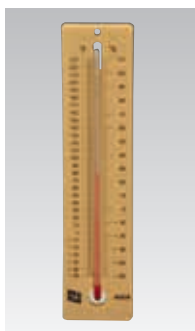

Maximum/minimum thermometer

The thermometer displays the highest and lowest temperatures within a period and has a reset button. Fitted in a black plastic casing with red alcohol column. Measurement range: -30 °C – +50 °C

Item no. 060510



Room thermometer

Blue, mercury-free column on a white background mounted on a white plastic plate.

Temperature range: -30 to +50 °C

Resolution: 1/1

Dimensions: 180 x 16 mm

Item no. 060000



Field thermometer

Prismatic thermometer, mercury-free, with white background and blue column. Mounted in plastic housing with pocket clip.

Temperature range: -20 to +50 °C

Resolution: 1/1

Length: 135 mm

Item no. 061010

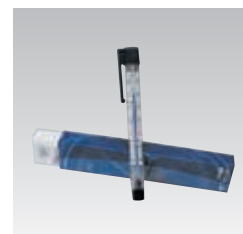

Demonstration thermometer

75 cm tall thermometer, wall-mountable, for use in classes.

With a Celsius scale (-40 – 50 °C) and a Fahrenheit scale (-40 – 120 °F).

Red column.

Resolution: 1/1

Item no. 059100



Field thermometer

Small plastic thermometer with pocket clip. An excellent field thermometer which rapidly displays the correct temperature. Withstands minor knocks and bumps. Measurement range: -20 – +50 °C

Item no. 061006

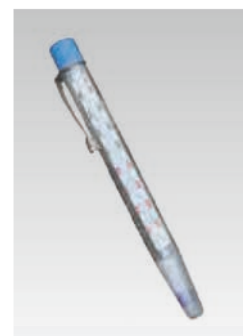



Thermometer, digital

Digital thermometer with a measurement range of -50 to +300 °C, resolution of 0.1 °C and absolute precision of 1 °C. Equipped with max/min, on/off and hold functions. Turns off automatically after 10 minutes. Length: 240 mm

Item no. 062102



Thermometer, lab

Suitable for laboratory use, as a sugar thermometer or as a field thermometer. Turns off automatically after 5 minutes. The thermometer is waterproof.

Measurement range: -40 to +200 °C Resolution: 0.1 °C

Item no. 062102



Thermometer, infrared

Infrared thermometer for measuring surface temperature by aiming it at an object or surface. After a second, the temperature is shown in the display. Optical resolution: 1:1, i.e. at a distance of 1 m, the temperature is measured over a circular surface 1 m in diameter. At a distance of 5 m, a 5 m wide spot is measured and so forth.

Measurement range: -20 to +220 °C

Resolution: 0.1 °C

Precision: +/- 2 °C / 2% (highest)

Item no. 260801



Thermometer, digital mini with lead

Small, handy thermometer with stainless steel temperature probe.

With max/min temperature memory.

Measurement range: -50 to 200 °C

Item no. 260704

TYPE K

Digital thermometer type 305

A robust digital thermometer for type K thermocouples. One thermocouple is included. The thermometer has "Hold" and "Max" buttons.

Temperature range: -50.0 to +1300 °C

Resolution: 0.1 or 1 °C

Display: 3 1/2 digit LCD

Dimensions: 147 x 70 x 39 mm

Battery: 9 V (3510.10)

Precision (-50 - 1000 °C): 0.3% + 1°C

Precision (above 1000 °C): 0.5 % + 1°C

(Plus the tolerance of the probe.)

Item no. 260610



Digital thermometer type 307

The same as type 305 but with two inputs for type K thermocouples, and can also display the temperature difference. Two thermocouples (2606.53) are included.

Item no. 260615



Thermocouples, type K

Robust low-cost thermocouples, type K (NiCr-Ni), fitted with a blade connector and strong coiled cable. Can be used on all devices that accept thermocouples of this type.

The extra-thin wire probe 2606.54 uses two 0.08 mm wires and is therefore especially suitable for measurements where the heat capacity must be as low as possible.



No.	Type	Size	Max. temp.
260650	Liquid probe, pointed	Ø 3 x 105 mm	800 °C
260651	Liquid probe	Ø 3 x 200 mm	800 °C
260652	Air probe	Ø 8 x 200 mm	800 °C
260653	Wire probe	120 cm long	200 °C
260654	Wire probe, thin	120 cm long	180 °C

Thermocouples, type K (NiCr-Ni) probes for digital thermometers

No.	Type	Size	Max. temp.	Time constant
386801	Liquid probe UHT 6	Ø 3 x 150 mm See photo	1200 °C	1.3 s
386805	Air probe	Ø 6 x 185 mm Plastic handle	250 °C	0.5 s

Time constant means the time it takes for the probe to register 63.2% of full display.



PRESSURE IN LIQUIDS

Archimedes cylinder set

For demonstrating Archimedes law. Consists of a plastic weight with an eye and a transparent plastic container with two nylon loops: The upper loop is for suspension from a dynamometer or a balance, while the weight hangs from the lower loop. The plastic weight is immersed in water and therefore subject to buoyancy equivalent to the weight of the displaced volume of liquid. The buoyancy is compensated for by filling the plastic container with water. The inner volume of the container equals the volume of the plastic weight.

Item no. 164010



Overflow vessel, aluminium

Solid aluminium model for stones, weights etc. A body is immersed in the cylindrical vessel, making the displaced liquid run out through the overflow pipe where it can be collected. Suggested applications: Archimedes' Law and determining specific gravity.

Dimensions:
Ø 77 x 127 mm

Item no. 164520



Cartesian devil

For demonstrating liquid pressure. The figure is immersed in a container of liquid and sinks when the pressure in the container is increased. Hollow glass figurine measuring approx. 45 mm tall. Container not included.

Item no. 166000



Hydraulic press model

Two syringes of volumes 2 and 20 mL connected by a short PVC tube. The difference in diameter of the syringes illustrates the hydraulic press principle.

Item no. 165000

Liquid level apparatus

The level of the liquid remains constant, regardless of the shape of the interconnected tubes.

Item no. 163000



Plastic hydrostatic pressure bottle

Made from plastic, with 3 side holes. When filled with water, the shape of the jets demonstrates that pressure increases down through the liquid.

Dimensions: Ø 110 x 250 mm

Item no. 161500



AIR PRESSURE

Gas model with piston

In conjunction with 218500 Electromagnetic vibrator, the steel balls illustrate molecules in different states. The steel balls in motion represent gas molecules which lift a plastic piston due to repeated collisions. The model is supplied with piston, balls and a support for placing the apparatus on an overhead projector. Can be used to demonstrate gas states, Brownian motion and the boiling of a liquid. Excludes Electromagnetic vibrator.

Item no. 218555



Boyle-Mariotte apparatus

For demonstrating the relationship between volume and pressure at constant temperature. The apparatus consists of a graduated cylinder with a piston. The cylinder is connected to a manometer by a narrow channel, to allow the pressure to be read. The cylinder is fitted with a screw valve.

Manometer: Ø 100 mm

Length: 350 mm

Item no. 180500

Barometer

Aneroid barometer in round metal case. Suitable for wall-mounting and use in the field.

Dimensions: Ø 72 mm

Range: 940 – 1080 hPa

Range: 710 – 810 mmHg

Item no. 177110



Metal tin with lid

Can be used to demonstrate that pressure within a trapped gas rises as temperature increases.

Dimensions:

Ø 100 x 125 mm

Item no. 264700



Pneumatic lighter

For demonstrating the temperature rise when a confined volume of air is compressed. A highly flammable material placed in the transparent cylinder will be ignited when the piston is pushed down by hand. The lighter consists of a cylinder and piston, spare sealing rings and flammable material. A small piece of kitchen towel, paper napkin or newspaper can also be used. Supplied with instructions.

Item no. 264900



Gasoline cannon with lighter

Consists of a plexiglas tube with a piezoelectric igniter (appearance may vary) fitted in a rubber stopper. The inside of the tube is moistened with a small amount of gasoline, and the supplied cork is inserted. When the igniter is operated, the explosive air mixture is ignited and the cork is fired.

Dimensions: Ø 52 x 710 mm

Item no. 264800



Urine bag 1500 ml

Plastic bag fitted with Ø 6.5 mm plastic tube. Can be used to demonstrate the ability of air to support heavy objects, e.g. lifting a book by inflating the bag underneath it. Also suitable as storage for small volumes of gases. Valve not included. (039510 Pinch valve is suitable). Volume: approx. 1.5 L. Pack of 25.

Item no. 073100

VACUUMS



Water jet vacuum pump, plastic

Made from polypropylene. 1/2" and 3/4" pipe threads. Coupling nut with O ring. Fitted with a check valve. Overall length 270 mm.

Item no. 069020



Water jet vacuum pump, brass

Chrome-plated brass with coupling nut with 1/2" thread. Fitted with a check valve. Conical 11-12 mm hose connector. Overall length 140 mm.

Item no. 069030

Water jet vacuum pump with manometer

Chrome-plated brass with manometer graduated from 0 to -1.0 bar. With coupling nut with 1/2" thread and conical 11-12 mm hose connector.

Precision: 0.025 bar. Overall length 160 mm.

Item no. 069040



Vacuum pump, manually-operated

Manual vacuum pump with built-in meter.

Item no. 069050

Vacuum grease, silicone

High-vacuum silicone grease, also suitable as a grease for glass stoppers. Withstands temperatures from -40 to +250 °C. Jar containing 60 g of grease.

Item no. 890100-1



Vacuum pump, 2-stage

Vacuum pump with a wide range of laboratory and industry applications. Sturdy, long-life construction. 2-stage rotary vane vacuum pump with oil injection and lubrication system. Topping-up oil included, but it is recommended to order extra 069530 Vacuum oil. Hose fitting: Ø8 mm, fits 0375.40 Vacuum hose.

Suction capacity at 750 mm Hg: 70 L/min

Ultimate vacuum: 0.05 mBar

Motor: 245 W 1440 rpm

Net weight: 12.5 kg

Dimensions: 315 x 240 x 120 mm

Connection: 230 V / 50 Hz

Item no. 069525

Vacuum hose

Vacuum hose in soft rubber suitable for the water jet vacuum pumps, the vacuum pump and the air pump plate.

Dimensions: Ø 8/18 mm

Item no. 037540

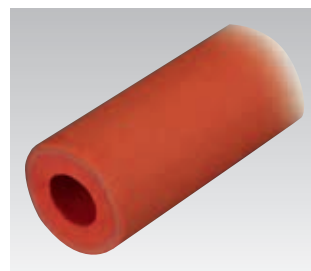

Vacuum oil

High-quality oil (1 L) for electrical vacuum pumps.

Item no. 069530



Vacuum meter

Scale from 0 to -1.0 bar with 0.05 bar graduations. Includes hose fitting.

Manometer: Ø 50 mm

Item no. 070010



Bell jar with knob

Compatible with 178000 Air pump plate.

Dimensions: Ø 180 x 310 mm (internal approx. 240 mm)

Item no. 178510



Air pump plate with sockets

Use with 178510 Bell jar to demonstrate the physics of low pressure. Made from PVC with rubber feet. Vacuum access with tap and thumb screw for return air. Fitted with two electrical conduits terminating in telephone jack sockets. Hose connector diameter: 10 mm.

Dimensions: Ø 215 x 40 mm

Item no. 178000

Bell jar with tube

Same as 178510 but with a tube for a rubber stopper (e.g. 1790.01 Rubber stopper 31/38 mm).

Item no. 178520



Dasymeter

For demonstrating the buoyancy of air when placed in a vacuum. Hollow plastic ball suspended on a bar with an adjustable weight.

Dimensions: 135 x 120 x 6 mm

Item no. 174000

Jar with hose connector

For simple experiments with over-pressure and underpressure. Ordinary jam jar with screw top and seal, with a nickel-plated hose connector in the lid that fits 038515 and 038520 PVC hoses. The hose connector is sealed with an O ring. Dimensions: Ø 98 x 178 mm
Opening: Ø 82 mm

Item no. 178600



Metal can for vacuum experiments

For demonstrating pressure phenomena. Supplied with stopper and hose connector.

Dimensions: Ø 92 x 225 mm

Item no. 173200



THERMAL EXPANSION



Magdeburg hemispheres

For demonstrating the effects of atmospheric pressure. Made from chrome-plated brass with rubber gasket. With strong handles, hose connector and valve. Ø 110 mm.

Item no. 173500

Gasket

Gasket for 173500 Magdeburg hemispheres.

Item no. 173501



Magdeburg hemispheres, rubber

Student version for demonstrating the effects of atmospheric pressure. Press the two rubber cups together and try to pull them apart again.

Item no. 173515

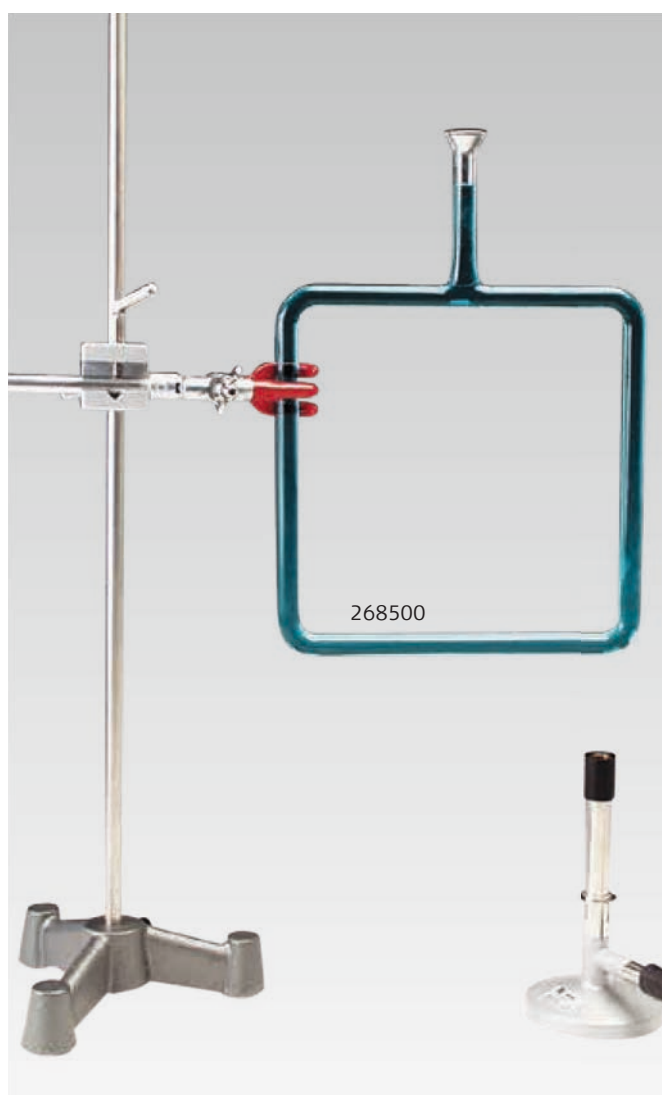

Circulation pipe

To demonstrate circulation in a pipe system due to heating. To be filled with water and sawdust. By heating one end of the pipe, the circulation can be clearly observed. Made from Ø 10 mm glass pipe with hopper for filling.

Dimensions: 280 x 200 mm

Item no. 268500

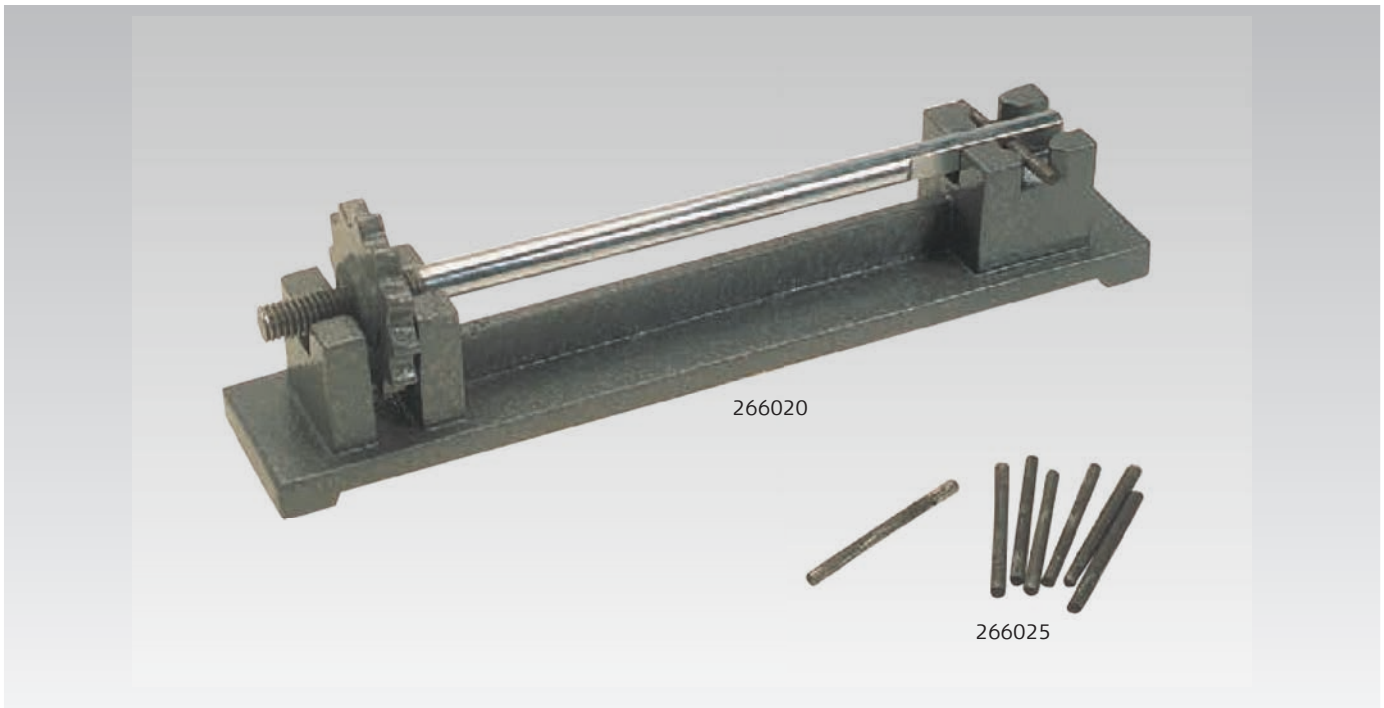

Bar-breaking apparatus

For demonstrating expansion due to heating and contraction due to cooling. Supplied with 10 cast iron rods which will break when the centre bar expands or contracts from heating or cooling.

Length: 320 mm

Item no. 266020

Bars for bar-breaking apparatus

Pack of 50 cast iron bars for 2660.20 Bar-breaking apparatus.

Dimensions: \varnothing 4 x 80 mm

Item no. 266025



Ball and ring

For demonstrating the expansion of solid bodies due to heat. Consists of a brass ring and a ball, each fitted with a plastic handle. Only the ball itself needs heating, and just for a short while. Instructions supplied.

Ring ext./int.: \varnothing 38/25 mm

Ball: \varnothing 25 x 25 mm

Length: 260 mm

Item no. 266500

Bimetallic strip

Bimetallic strip with a notch for fixing with a clamping screw.

Dimensions: 0.5 x 10 x 150 mm

Item no. 267000



THERMAL ENERGY

Specific heat weights

Set of three specific heat weights consisting of:
272502 Aluminium 100 g
272501 Brass 200 g
272504 Bismuth 200 g

Item no. 272510



Specific heat cylinders

No.	Metal	Size
272511	Brass, 100 g	Ø 25x31 mm
272501	Brass, 200 g	Ø 25x55 mm
272502	Aluminium, 100 g	Ø 30x61 mm
272506	Bismuth, 100 g	Ø 25x26 mm
272504	Bismuth, 200 g	Ø 25x46 mm

Insulated cups

Styrofoam cups for experiments that require low heat capacity and good insulation. Supplied in packs of 25.

No.	Volume (approx.)	External diameter	Height
274500	180 ml	7.5 cm	8.5 cm
274650	250 ml	8 cm	10 cm
274550	350 ml	8 cm	11 cm
274600	450 ml	11 cm	8 cm



Lid with immersion heater

Used with 274500 Insulated cups to confirm Joule's law. Plastic lid with hole for inserting a thermometer. Fitted with 2.2 ohm heating element connected to 2 telephone jack sockets.

Dimensions: Ø 65 x 75 mm

Item no. 274510

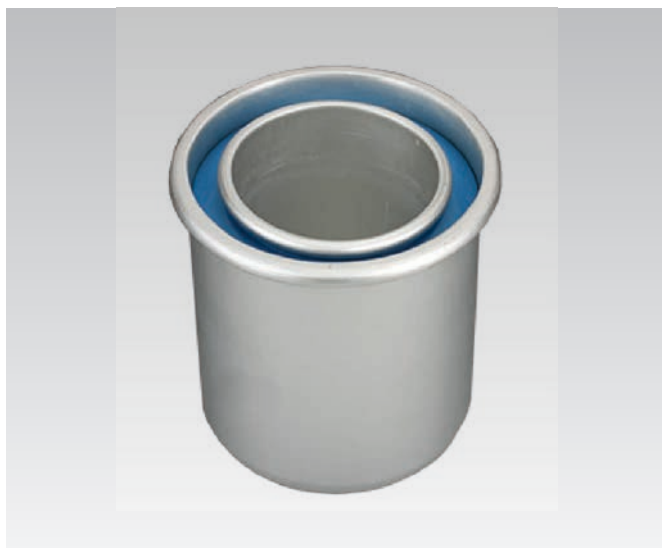

Calorimeter

Consists of inner and outer beakers separated by styrofoam insulation. Made from aluminium with beaded edges and polished base.

Capacity: 350 ml.

Weight, inner beaker: approx. 84 g.

Dimensions: (outer) Ø 100 x 120 mm, (inner) Ø 70 x 90 mm

Item no. 274050

Item no. 274005 Stirrer for calorimeter. Length: 160 mm



Joule's law apparatus

Used with 2740.00 Calorimeter to confirm Joule's law. Lid in clear acrylic with stirrer and hole for inserting a thermometer. Fitted with 2 x 2.5 ohm heating coils connected to 3 safety sockets.

Height: 120 mm

Item no. 274010



Immersion heater

300 Watt immersion heater for connection to 220 V AC.
Heating element: Ø 45 mm. Overall length including handle. 160 mm

Item no. 275010



Leather pouch with 2 kg of lead shot

Used for experiments on the conversion of kinetic energy to thermal energy. The shot is in a robust leather pouch with a cap. The leather bag is dropped repeatedly from a specific height, and the rise in temperature in the lead shot is measured with a thermometer.

Item no. 275500

HEAT RADIATION



Heat radiation plate

Used to demonstrate the significance of the surface for heat radiation. Steel plate with one bright and one black side, fitted to a nickel-plated shaft with a wooden handle. The plate is heated and the sides held alternately to the cheek.

Dimensions: 175 x 175 x 1 mm. Length: 370 mm

Item no. 270000

Crooke's radiometer

Demonstrates the conversion of radiant energy into kinetic energy. Rotor consisting of 4 mica discs painted black on one side held in a glass ball with a base.

Ball: Ø 70 mm

Base: Ø 60 mm. Height: 210 mm.

Item no. 269500

Crooke's radiometer, double

The same as 270000 but comprising 2 rotors which turn in opposite directions.

Ball: Ø 70 mm.

Base: Ø 70 mm. Height: 290 mm.

Item no. 269510



Stefan-Boltzmann lamp

For investigating the radiation intensity of a hot object and confirming the Stefan-Boltzmann law. The temperature is determined on the basis of the filament's electrical resistance and reaches more than 2,500 K. Separate leads run from the lamp to an extra set of safety sockets in order to determine the voltage drop across the filament without any contribution from the leads and connectors.

Item no. 277022

IR sensor, broadband

This sensor is sensitive to electromagnetic radiation in the wavelength range from 0.25 µm to 20 µm, i.e. from visible light out into the infrared range, i.e. thermal radiation. The detector's response is independent of wave length and the output signal is therefore proportional to the radiant flux per unit area. The sensor is individually calibrated. The conversion factor from volts to W/m² is stated on the sensor. The unit is fitted with a DIN connector and can be used with 251560 Battery box, since the sensor requires 5 V DC. The output can be read using an ordinary voltmeter. The sensor can be directly connected to Pasco's analogue inputs. Incl. support, but not the base.

Item no. 287281



MELTING AND CASTING



Rose's metal

Used for melting point experiments. Consists of an alloy of 25% lead, 25% tin and 50% bismuth. The metal's melting point is below the boiling point of water and is used for the observation of phase changes, determining melting point and so forth. Supplied as a bar. Weight approx. 100 g.

Item no. 272030



Tin

Pure tin rods suitable for casting.

Item no. 888000-2 250 g

Item no. 888000-4 1 kg



Crucible

Iron crucible with wooden handle. Overall length 280 mm. Ø 75 mm.

Item no. 037000



Mould for tin figures

Molten tin is poured into the refractory mould. Once the tin has solidified, the mould can be opened and the resulting figure removed. The mould can then be reused. The mould is fitted with a handle. Dimensions: 90 x 90 mm

Item no. 272200



Heat pack

For demonstrating heats of fusion and solidification. When the pack is activated, the sodium acetate contents solidify, causing the temperature to rise to the compound's melting point (approx. 35°C). The experiment can be repeated after heating the pack in water.

Item no. 272400

CONDUCTION OF HEAT

Material samples

Set of 8 rods. Used to demonstrate the thermal conductivity of different materials. Can also be used for experiments with specific gravity, since all the rods have a volume of 2 cm^3 . Made from aluminium, lead, nylon, glass, rubber, iron, copper and brass. Supplied in a plastic box with a clear lid. Length: 102 mm. Weight: 130 g.

Item no. 269000



Heat conduction device

A tealight is used to heat the metals simultaneously in the centre. The heat spreads at different speeds through the metals to the recesses, where candle wax can be placed and seen to melt.

Item no. 670081



Heat conduction device

For demonstrating the differing thermal conductivities of materials. A holder with rods of steel, brass, copper and aluminium. The rod ends are drilled out to accept wax or sulphur from a match head. Heating the iron ring will cause the sulphur to ignite, depending on the thermal conductivity of the rods. Fitted with a steel supporting rod with a wooden handle. Dimensions: 290 x 140 mm

Item no. 269010

Heat conduction rods

Consists of four metal rods of steel, brass, aluminium and copper embedded in a plastic holder. Each of the rods has a liquid crystal indicator to show the temperature up through the rod. The liquid crystal turns green at a temperature of 40°C , and this field moves up the rod as the heat is conducted. This demonstrates that some metals conduct heat better than others. Ready for a new experiment once it has cooled down. The rods can be used repeatedly, but only below 100°C .

Item no. 269200



CONDUCTION OF HEAT WITH DATA COLLECTION

A good insight into the dynamics of heat conduction can be gained by measuring the temperature trend at many sites simultaneously.

One end of a copper rod is first dipped in hot water and then transferred to a beaker of cold water. Next, temperature sensors are positioned at eight evenly-spaced sites along the rod. The results can be seen in the graph on the right.

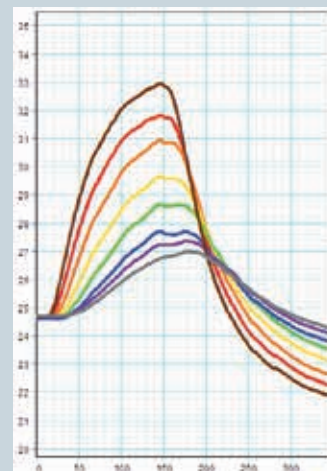

MELTING AND CASTING

Galileo Thermometer

Based on the principle that the density of a liquid changes in proportion to its temperature. The temperature is displayed by means of small aluminium tags hanging from 7 small bulbs. The difference in the weight of the bulbs is less than 2/1,000 g, which yields a precision of 1 °C. When the temperature rises, the bulbs descend slowly; as the temperature falls, the bulbs rise up. The temperature is read from the tag on the lowermost floating bulb.

Height: 44 cm

Measurement range: 18 - 24 °C

Item no. 060003



Storm glass

This storm glass or "Goethe barometer" is considered to be the world's oldest barometer.

Height: 18 cm

Item no. 060004



Leidenfrost dish

Dish made of steel. The dish is heated to several hundred degrees Celsius and a few drops of water are added. Some of the water will remain liquid, even though the boiling point of water is exceeded. The liquid forms a small ball which moves on a cushion of steam. The experiment demonstrates the poor conductivity of steam and the high surface tension of the liquid.

Dimensions: Ø 56 x 6 mm

Item no. 263500



Nitinol Memory Wire

The wire is soft and easily pliable at room temperature. On heating (for example, by immersing in hot water), a phase change occurs which makes the wire straighten itself out again. In the hot state, the wire is rigid and elastic.

Dimensions: Ø 0.75 x 900 mm

Item no. 272100

Wave properties	24
Sound	29
Tuning forks	31
Lasers	34
Laser accessories	35
Laser sets	36
Spectrometers and gratings	37
Polarised light	38
Light sources	38
Colours	41
Ultraviolet light	41
Optics and prisms	43
Projection screens for optical benches	45
Lenses for optical benches	46
Imaging - Student edition	47
Apertures	48
Mirrors	49
Demonstrations using lenses	50
Refraction of light in liquids and air	51
Optics sets	52
Activities with light	54

Weights and measures	1 - 8
Fluids, air and heat	9 - 22
Waves, sound, light and optics	23 - 54
Mechanics	55 - 74
Basic electrical equipment	75 - 98
Electrical circuits	99 - 112
Electric and magnetic fields	113 - 136
Atomic and nuclear physics	137 - 160
Energy	161 - 174
Geosciences	175 - 188
Astronomy	189 - 194
Laboratory fixtures and fittings	195 - 207

WAVE PROPERTIES

Ripple tank

The fundamental properties of waves are identical, whether we are talking about water waves, sound waves or electromagnetic waves such as light. So the ripple tank provides a good introduction to all types of wave propagation and interference. The wave generator is controlled either synchronously by flashes from the stroboscope unit, which appears to freeze the wave motion, or with a small frequency shift, which makes the waves move as if in slow motion. The wave patterns can be observed on the table top, on the supplied frosted glass plate or projected onto the wall.

Typical ripple tank applications:

- 1) Reflection and refraction: By using the linear dipper, plane waves are produced, which are reflected by the angled barrier.
- 2) Interference: Occurs when two point source dippers produce circular waves. Distance and frequency can be adjusted.
- 3) Plane waves also create interfering circular waves when they pass through a double slit consisting of three barriers.
- 4) Wave speed depends on the depth of the water layer: Add water, so that the transparent lens is covered by a thin layer of water and observe how the wave length changes across the lens.

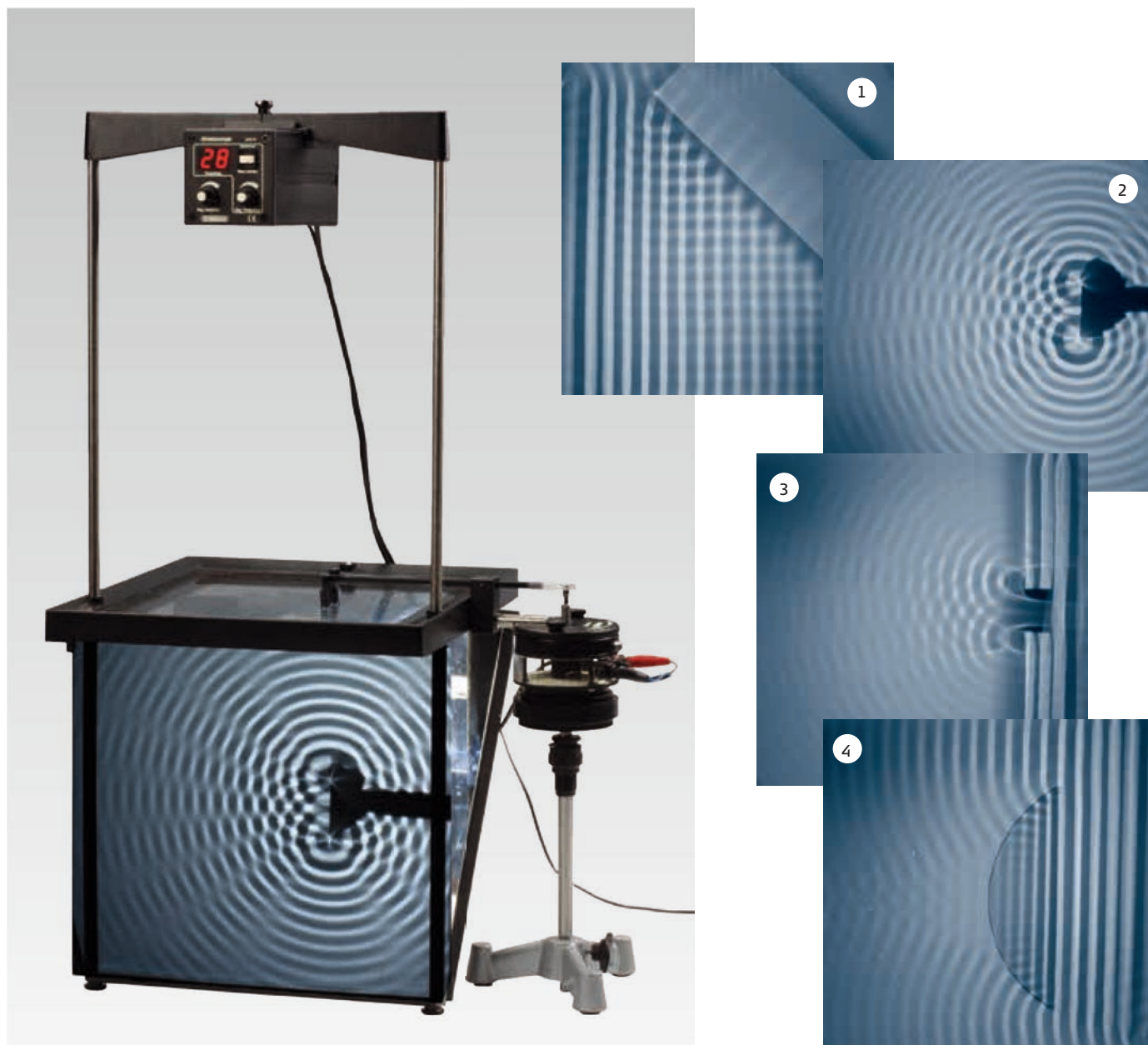



The complete ripple tank comprises:

- 1) 221101 Stroboscope unit (may also be included in an upgrade to our previous model 221050 Ripple tank)
- 2) 355050 Power adapter for stroboscope unit
- 3) 221062 Crosspiece and supports, i.e. mount and posts for stroboscope
- 4) 218500 Electromagnetic vibrator
- 5) 221032 Lever arm for vibrator
- 6) 218505 Lever arm support
- 7) 218506 Rod with cross bar
- 8) 218507 Height adjustment
- 9) 2210,0016 Accessory set
- 10) 110075 Connection cable
- 11) 110080 Remote Control and cable
- 12) 221031 Bottle containing surfactant
- 13) Plane mirror
- 14) Projection screen
- 15) Height-adjustable legs, 3 pcs.
- 16) Cross piece – front legs
- 17) Ripple tank
- 18) Lenses, 3 pcs.
- 19) 221025 Wave dipper, parallel

The entire ripple tank is supplied in a fibreboard box with inserts for the individual parts and comprehensive instructions.

Item no. 221100

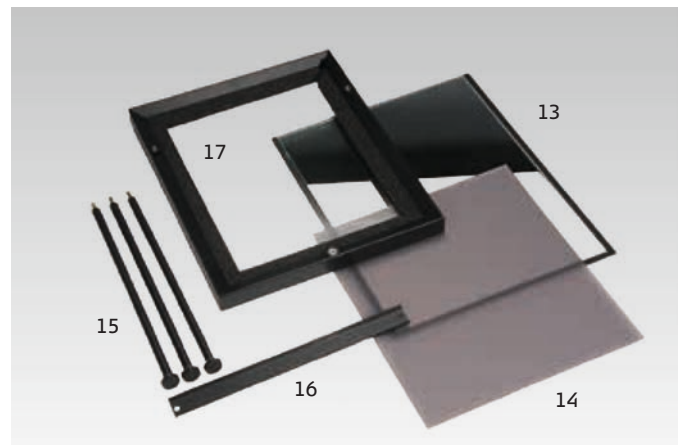



Electromagnetic vibrator

This vibrator produces mechanical vibrations when used with a signal generator (such as 250250 Function generator). The unit is fuse-protected and lockable to protect moving parts while changing accessories. A string holder, mounting post and base, and a spare fuse (408533) are included.

Max. input: 6V/1A

Dimensions: Ø 100 x 120 mm

Item no. 218500

String holder

String holder with post for attaching an elastic string or spring to an electromagnetic vibrator for experiments on standing waves.

Item no. 218512

Rod with cross bar

Fits threaded hole in base of vibrator 218500.

Item no. 218506

Rubber string

2 metres of rubber string for demonstrating standing waves. Accessory for 218500 Electromagnetic vibrator.

Item no. 218540

Piano wire ring

For use with 218500 Electromagnetic vibrator to demonstrate the relationship between frequency and the number of vibrational nodes.

Diameter: 250 mm

Item no. 218510



Flat springs for resonance experiments

Various lengths. For use with 218500 Electromagnetic vibrator. Fundamental frequencies at 11, 15, 21, 36 and 50 Hz can be readily observed. Interesting standing waves can be seen up to 300 Hz and heard up to 900 Hz.

Item no. 218530



Chladni plates

A thin layer of fine sand is spread over the plate, and resonance patterns ("Chladni" figures) can be observed at certain generated frequencies. For use with 218500 Electromagnetic vibrator. The plate resonances are also audible.

Item no. 218520 Chladni plate, square

Item no. 218525 Chladni plate, round

Item no. 218526 Chladni plate, round, plastic

Sand for Chladni plates, 400 g

Item no. 883300-3



Function generator

Our function generator is ideal for experiments with standing waves on a string – but of course it is up to all the tasks a function generator is normally presented with. It can easily cope with experiments on electrical circuits at 5 or 10 MHz. Or when you want a voltage that rises linearly from 0 to 10 V in 500 seconds. The frequency is set using a speed-sensitive button. You turn it slowly to set the least significant digits on the display. If you turn it faster, the response accelerates smoothly.

- Step: Based on a selected fundamental, the frequency can, for example, step through the overtones
- Sweep: The frequency is set to sweep an optional area, to detect any resonances
- Directly drives connected loudspeaker, vibrator, etc.
- PC connection: The generator can be connected to your PC as a USB memory stick (using a standard USB cable)
- Waveforms: Seven built-in waveforms not enough? Simply define your own waveform, using a spreadsheet, for example
- Find out more at www.frederiksen.eu

Item no. 250350



Student function generator

Developed for education

We have developed 250310 as an affordable alternative to the advanced Function Generator 250350 - focusing on covering the most common experiments.

The function generator is operated with three buttons: Waveform, Frequency and Amplitude. There is a single output, provided with 4 mm safety sockets. The output can easily drive a speaker or vibrator with ample amplitude for resonance and diffraction experiments.

Three waveforms

The generator provides sine, triangle or square wave signals. Distortion of the sine wave is less than 0.25 % in the audible range (20 Hz - 20 kHz) and remains below 1 % throughout the frequency range (0.05 Hz - 50 kHz).

Built-in power amplifier

The signal amplitude is continuously adjustable from 0 V to a peak voltage of 7.5 V (15 V p-p; 5.3 V RMS). More than 1 A peak current can be supplied. The output is overload protected.

Supplied with 12V power adapter

Item no. 250310

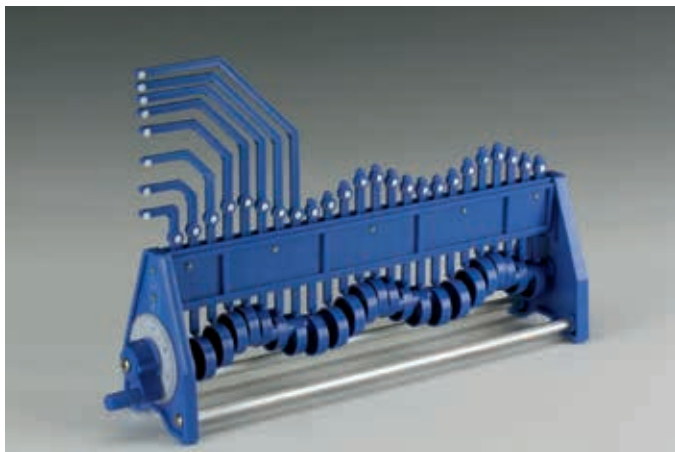

Wave machine

For demonstrating longitudinal and transverse waves. The apparatus has a camshaft with a handle which, when turned, acts on a series of vertical plastic rods with white dots on the top. The last 8 rods have an angled extension to allow observation of matching longitudinal and transverse waves. A 360° graduated scale is provided at the handle to allow the phase angle to be read.

Item no. 221200



Slinky spiral spring

Our best, long Slinky, which is ideal for demonstrating longitudinal and transverse waves. Ø 75 x 150 mm.

Item no. 215570

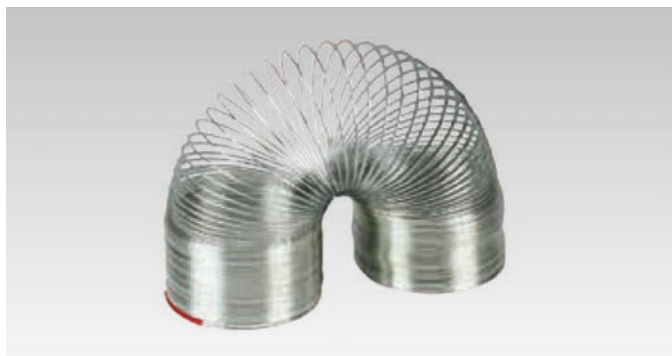

Slinky

Budget model, suitable for demonstrating wave motion. Ø 77 x 110 mm.

Item no. 215575



Spiral spring

Spring for demonstrating pulse propagation, transverse waves, standing waves and other fundamental concepts. It is 3 metres long, rugged and easy for the whole class to see.

Item no. 215565



Spiral spring

Used to demonstrate transverse waves and to create standing waves. Length: 1.8 m.

Item no. 215562

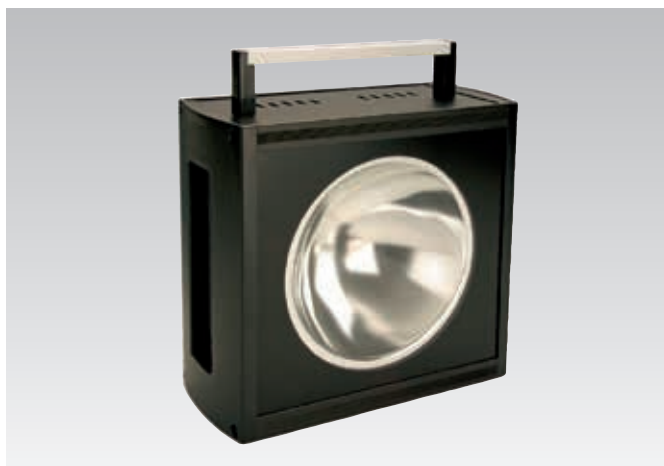

Strobe light, digital

The flash rate can be adjusted from 1 to 300 flashes per second or 60 to 18,000 flashes per minute. The display has a switch for impulses per second, impulses per minute and external triggering. Safety sockets for external triggering to control the flash rate and impulse output for connecting to a digital counter. Trigger input max. 300 Hz. Thread in the base for attaching a tripod. Dimensions: 180 x 240 x 120 mm

Item no. 201560

SOUND



Sound level meter, digital

Robust, user-friendly sound level meter with 4-digit display that updates up to twice a second. Measurement ranges: 30 dB to 130 dB. Choose between dBA and dBC metering. The instrument features a max./min. function. Supplied in a case with manual, battery and wind shield.

Specifications

Resolution: 0.1 dB.

Precision: 1.5 dB

Frequency range: 31.5 Hz - 8 kHz

Item no. 252831



Loudspeaker, two-way

Loudspeaker for experiments with tone, auditory perception and hearing. (For interference experiments, we recommend 250500 Loudspeaker on post instead.) Fitted with safety sockets. Supplied with 10 mm support post; can be fitted on other standard supports, such as 000600 Stand Base.

80 - 18000 Hz, 4 Ohm, 20 Watts RMS

Item no. 251052



Loudspeaker on post

Use with 250250 Function generator to produce sound vibrations from a point source of sound. Mounted on a Ø 10 mm post and fitted with safety sockets. Base not included.

Output: 20 Wrms

Impedance: 25 Ω

Diameter: 67 mm

Height: 160 mm

Item no. 250500



Clapper board

Made from two hinged hardwood blocks, it produces a sharp, well-defined sound. To measure the speed of sound, the sound pulse can be recorded by microphones that start and stop a timer. Suggested accessories: 2 x 248600 microphone, 2 x 248601 DIN - 6-pin cable and 1 x 200250 Electronic counter. Dimensions: 27 x 50 x 300 mm.

Item no. 248200



Microphone

This new microphone can be connected to both analogue and digital inputs - the choice is yours. The unit has a modular output connector, so we have developed a range of cables, each with a jack for the microphone and, on the other end, a jack for your specific interface requirement. In this way, you can use the microphone with your speakers, stopwatch, datalogging equipment and, for example, an oscilloscope (via 251560 Battery box). The microphone can be used to determine the speed of sound or to investigate the tones and overtones of musical instruments. The microphone is supplied with full instructions, but WITHOUT cables.

Item no. 248600

All the supplied cables have a modular jack on one end, which connects to the microphone, and a connector on the other end as shown in the table.

Item no.	Connector	Application
248601	DIN - 6-pin	200250 Counter, 200260 Electronic stopwatch, 251560 Battery box
248602	DIN - 5-pin	251560 Battery box, Pasco interfaces (500, 550, 759, 850)
248608	BTD	Cable BTD to modular
512560	Jack	200250 Counter, PS-2159 Pasco digital adapter

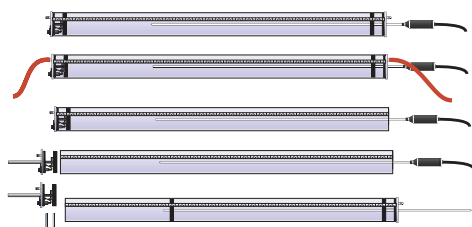

Resonance tube for sound experiments

The resonance tube is a highly flexible piece of apparatus which can be disassembled for experiments with open and half-open tubes. The equipment causes minimal noise disturbance to others since the sound source will often be enclosed within the tube during an experiment. In conjunction with 251550 Microphone probe, it is possible to study in detail standing waves in the air column.

The resonance tube is fitted with a centimetre scale. The removable cap at one end is fitted with a loudspeaker, which connects to 250250 Function generator using the supplied cable. The cap at the other end has an aperture for either a microphone or the supplied piston. Both end caps feature a hose connector, to allow the tube to be filled with a gas, such as CO_2 . Can be mounted in 2 x 000600 Tripod Stand Base using the supplied fork mounts. (Microphone, generator and mounting bases are not included). Dimensions: \varnothing 70 x 1000 mm

Item no. 248010



Microphone probe

A miniature microphone probe is mounted at the end of a stainless steel probe for measuring sound pressure levels in hard-to-access places. The probe includes a 2 m long lead with DIN plug for 251560 Battery box for microphones, to which a voltmeter or oscilloscope can be connected. Idea for experiments with 248010 Resonance tube for sound experiments.

Frequency range: 20 - 20,000 Hz

Probe dimensions: \varnothing 8 x 740 mm

Item no. 251550



Battery box for microphones

Battery box functions as a voltage supply for microphones and various sensors. Suitable for all analogue sensors from Pasco and Vernier with DIN plugs and supply voltage of +5V. The device can connect newer microphones to older electronic counters or to oscilloscopes. The two "Mic" inputs with 6-pin DIN sockets (270 degrees) are used for 248600 Microphone, for example. The "Sensor" input with 8-pin DIN socket is used for 251550 Microphone probe, for example. Outputs in the form of 5-pin DIN sockets and \varnothing 4 mm safety sockets. Includes 351010 9 V Alkaline battery but not 355010 mains adapter.

Dimensions: 143 x 84 x 37 mm

Item no. 251560

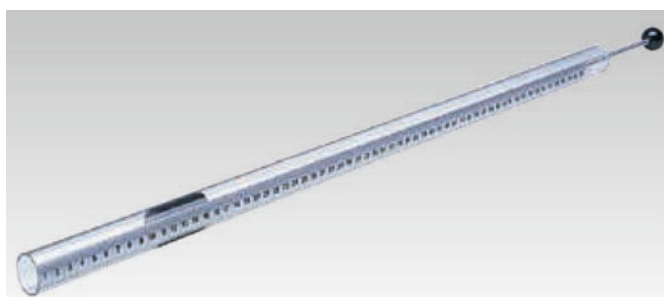

Kundt's tube, plexiglas

For demonstrating standing waves and determining the wave length of sound in air. Features a millimetre scale and movable piston for adjusting the column of air. Accessories required: A suitable tuning fork, such as 224010, and 224561 Striking hammer.

Dimensions: \varnothing 30 x 660 mm

Item no. 247500

TUNING FORKS



Tuning forks on resonance boxes

Set of two tuning forks in nickel-plated stainless steel. Each mounted on a resonance box in lacquered pine with thick felt pads. Used for resonance and beat experiments. Supplied complete with striking hammer and slider to change the frequency. Frequency 440 Hz.

Item no. 224520

Item no. 224561 Spare: Striking hammer

Item no. 224562 Spare: Runner for tuning fork



Tuning fork set, C scale

Eight tuning forks from c^1 (256 Hz) to c^2 (512 Hz) made from nickel-plated steel with engraved frequencies. Supplied in a case.

Item no. 223500



Tuning fork, wide

Aluminium tuning fork with high sound output, making it a suitable sound source for Doppler effect and resonance tube experiments. Width: 30 mm

Item no. 224000 Frequency: 1700 Hz. Length: 118 mm

Item no. 224010 Frequency: 1000 Hz. Length: 104 mm

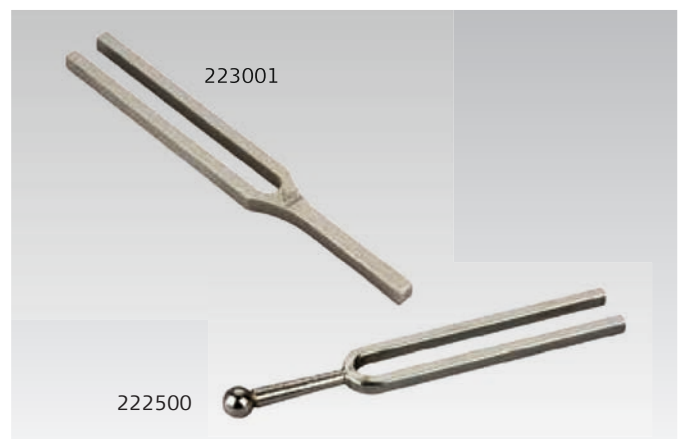

Tuning fork

Made from nickel-plated steel with engraved tone and frequency. Frequency: 440 Hz.

Item no. 222500 120 mm

Item no. 223001 145 mm

Tuning fork for demonstrations

It is easy to observe the tuning fork's oscillations by eye, due to its large amplitude and low frequency (not audible at around 5.4 Hz). Made from nickel-plated steel. Length: 750 mm

Item no. 222000





Singing tube

By twirling the tube round in circles, up to 5 different pitches can be produced. The faster the tube is twirled, the higher the pitch. The frequency of the pitch is determined by the standing wave that arises inside the tube as air flows past the mouth of the tube.

Item no. 247610



Musical tubes

Set of 8 colourful plastic tubes that produce a C octave. When used with the supplied end caps, the tones can be decreased by an octave. Let the students play with the set and discover which factors determine pitch.

Activity suggestions included.

Length: 300 - 600 mm

Item no. 247620

Electric bell with rubber feet

Electric bell with safety sockets and rubber feet. The sockets can be connected to a switch (such as 415000); alternatively a short circuit can produce a persistent ring. The bell can be used to demonstrate the non-propagation of sound in a vacuum (e.g. 178000 and 178510, see page 15).

The mechanism can be observed by removing the small plate covering the workings.

Uses 2 x 1.5 V D batteries (351007, not included)

Item no. 456210



Tones and sounds – CVK case

This case introduces students to different concepts such as frequency, resonance, sound waves etc. Through different instruments, tuning forks, cassette tapes and resonances boxes, the students can explore the properties of sound for themselves. For groups of 15. Teacher's guide supplied.

Item no. 599100



Ultrasound

This apparatus from Unilab clearly demonstrates short wave-length (8 mm) wave phenomena. The horn creates a more directional characteristic and can be detached if required. The devices are equipped with adapters for safety cables. Without the supplied exponential horn, the boxes measure 150 x 95 x 60 mm.



Ultrasound transmitter, Unilab

Transmits ultrasound at a frequency of 40 kHz. Frequency can be modulated. Can be used with 253500 Ultrasound receiver and 254500 Slave transducer.

Item no. 253000



Ultrasound receiver, Unilab

The receiver can deliver a DC voltage to a voltmeter proportional to the strength of the captured ultrasound signal. Alternatively, the de-modulated signal can be sent to an audio amplifier. Can be used with 253000 Ultrasound transmitter.

Item no. 253500



Slave transducer for ultrasound, Unilab

Used for interference experiments with ultrasound. To be connected in parallel with Ultrasound transmitter 253000, when two transmitters in phase are required (equivalent to double slit).

Item no. 254500

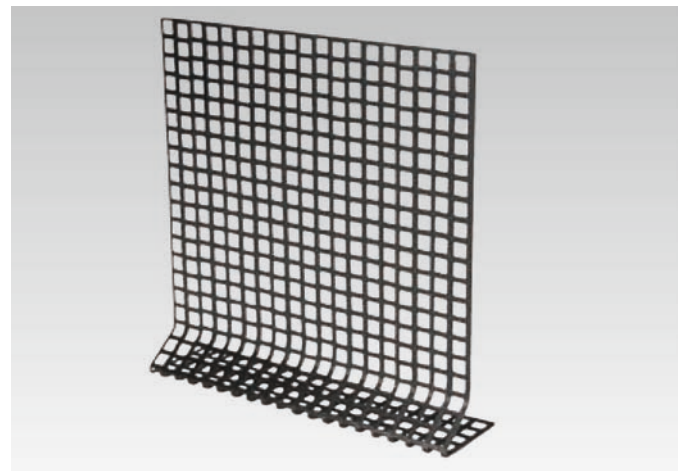

Perforated plate for ultrasound.

Functions as a semi-transparent mirror for interference experiments using ultrasound.

Item no. 254000

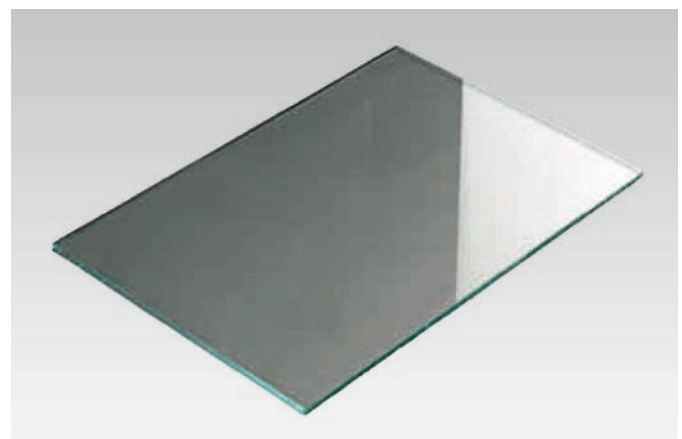

Reflector

Dimensions: 180 x 120 x 2 mm for mounting in two x 305000 Plate holder.

Item no. 304000 Glass plate, clear

LASERS

Laser, He-Ne, modulatable

This new model He-Ne laser emits light at a wave length of 632.82 nm (in air) with a maximum output of 1 mW. The emitted light is coherent, i.e. its components are all in phase. The laser light is emitted in a thin beam of diameter approx. 0.49 mm, depending on the distance from the laser. The polarisation of the light changes spontaneously and randomly round the longitudinal axis.

This modulatable laser is equipped with a BNC socket, for connecting a signal generator, CD player or similar. The light beam will then vary in intensity in line with the received signal. In conjunction with 489550 Photodetector, it is possible to demonstrate optical communication. The maximum modulation frequency is 1 MHz.

The laser has a threaded adapter for mounting optical systems such as lenses, optical fibres, and so forth.

It has a mechanical beam stop, so the beam can be interrupted without shutting down the laser tube.

Powered by 230 V AC.

The laser is fitted with a keyed safety switch.

Includes 2 x 10 mm support posts

Dimensions: 440 x 77 x 77 mm

Item no. 288550



Green diode laser with power adapter

Robust diode laser for educational use, equipped with a key switch and including power adapter. There is a thread in the base for a support stand.

Wave lengths: 532 nm, beam cross-section: 4 x 2 mm

Dimensions: 154 x 58 x 30 mm

Item no. 288780



Laser pointers

Keenly priced laser pointers. Their output is less than 1 mW (class II). Incl. batteries.

Item no.	Wavelength	Colour
142070	670 nm	Red
142080	532 nm	Green
142095	405 nm	Violet



Optical fibre model

The apparatus consists of a bended rod of acrylic glass, 500 mm in length and 10 mm in diameter, with two windings of approx. 50 mm dia. The light incident on one face of the rod is guided through the rod and its windings by repeated total reflection and is emitted at the other face of the rod as a divergent light beam.

Item no. 142100



LASER ACCESSORIES



Photodetector

The photodetector can be used to demonstrate communication by laser light, fibre optic communication, plotting of interference patterns etc. Sound signals can be played directly via the built-in loudspeaker or transferred via a BNC socket. A mini jack socket supplies a direct current which is proportional to the mean intensity of the light. Maximum signal frequency: 1 MHz.

Item no. 489550



Fibre optics set

For experimenting with the transmission of signals through optical fibres. Consists of holders 288610 and 488551, and 2 m of 288700 optical fibre.

Item no. 288650

Optical fibre holder for lasers

Threaded adapter for lasers with centring hole for 288700 Optical fibre. The cable is secured and centred by means of an O ring.

Item no. 288610

Optical fibre holder for photodetector

Fits 488550 Photodetector, for connecting 288700 Optical fibre.

Item no. 488551



Optical fibre

Flexible optical fibre allowing light to be carried along a curved path to wherever it is required. Easy to cut to the desired length by scalpel or similar.

External covering: \varnothing 2.2 mm; optical fibre: \varnothing 1 mm.

Item no. 288700

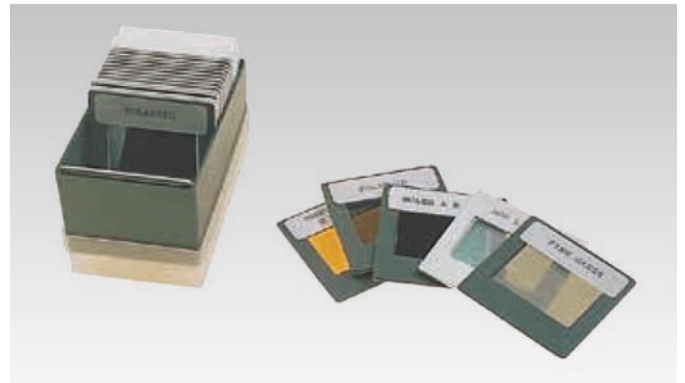

Laser refraction set

The set contains 18 slides for demonstrating Fraunhofer and Fresnel diffraction. Contents: 6 slides with 1 to 6 slits of the same width of 0.06 mm and spacing of 0.20 mm. 3 slides with coarse line gratings. 2 slides with fine line gratings (80 and 300 l/mm). 1 slide with fine gauze (300 mesh). 1 slide with wedge-shaped single slit. 1 slide with wedge-shaped double slit. 1 slide with holes of 1.0 – 0.60 – 0.40 and 0.30 mm. 1 slide with transmission hologram. 2 slides with polarising filters. Instructions included.

Item no. 327200

Model of optical grating

Using machine screws with a well-defined thread pitch and 0.30 mm nylon line, it is possible to make a relatively simple optical grating. On a projection surface at a distance of 6-10 metres from the grating, the diffraction of a laser beam is clearly observable. This provides a clear understanding of what an optical grating is. Set of 4.

Item no. 324400



Circular aperture slide

Aperture consisting of \varnothing 1 mm hole in 50 x 50 mm slide without glass.

Item no. 300600

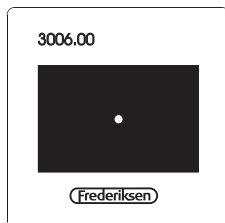

Single slits of varying widths

Aperture consisting of 5 single slits of different widths for demonstrating the diffraction of light through a slit. The slits measure 0.04 - 0.08 - 0.14 - 0.20 - 0.26 mm. Mounted in slide (no glass): 50 x 50 mm.

Item no. 323010

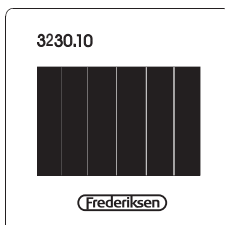

Double slit

Double slit with 0.1 mm spacing. Mounted in 50 x 50 mm slide, without glass.

Item no. 324010

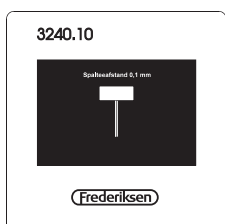

Apparatus for determining the wavelength of light

When monochromatic light from the apparatus is observed through a double slit, a series of interference stripes appear. The position of the stripes is marked using the luminescent sliders, and their average separation is determined using the device's millimetre scale. By measuring the distance between the double slit and the device, the wavelength can be calculated. Supplied with two colour filters, red (308500) and blue (308530) and a double slit aperture (324010). Equipped with \varnothing 10 mm support rod. Instructions included.

Item no. 324000

LASER SETS

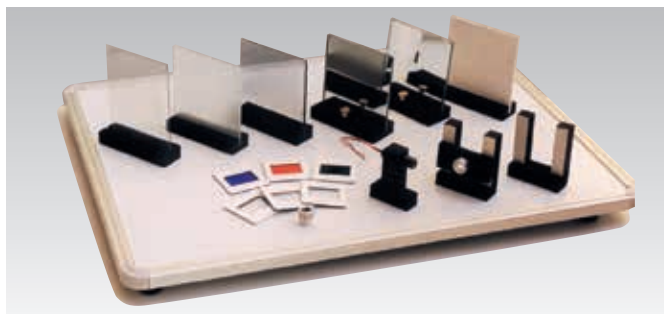

Laser optics set

Using this set, the following can be investigated: the Michelson interferometer, diffraction by gratings, apertures, etc., polarisation of light and holography. All optical parts are attached magnetically to the supplied mounting plate. Except for the mounting plate, all parts are supplied in a handy storage and carry case.

Contents: Diode laser (class 2), voltage adaptor, convex lens, mirror, semi-transparent mirror, matt glass panel, screen, colour filters, polarising filter, various diffraction elements, hologram, glass panel for demonstrating interference, manual.

Item no. 288750

Fibre optics set

Experiments with analogue and digital (serial) data transfer by optical fibre. Beyond demonstrating the principles, the set can also be used to measure the significance of various non-ideal circumstances such as air gaps and bends of insufficient radius.

Contents: Transmitter and receiver modules, frequency generator, microphone with amplifier module, amplifier with loudspeaker, voltage adapter, optical fibres, fine emery paper, cylinders for bending experiments – even a small multimeter is supplied. The set is supplied in a foam-lined case.

Item no. 288770



Laser communication set

The set can be used to transmit sound and video signals via a laser beam. Contents: Laser transmitter (class 2), modulation unit, microphone, receiver, loudspeaker, voltage adapters.

The modulation unit operates in the frequency range from 100 Hz to 20 MHz. The set is supplied in a storage and carry case.

For transmission of live images, also requires a camera with a composite video output and a standard analogue television. As well as standard video cables with phono jacks, two 111600 BNC to phono adapters are required.

Item no. 288760

SPECTROMETERS AND GRATINGS



Spectrometer

For determining the wavelength of visible light through diffraction in an optical grating, or refraction in a prism. The instrument features an easily legible scale, graduated in 0.1 degrees, and a holder for both prisms and gratings, as well as an adjustable prism table. Students will find it easy to operate and read off the spectrometer and to position the adjustable elements to best effect. The collimator is equipped with an adjustable aperture. Features 15x eyepiece with reticle.

Item no. 321530

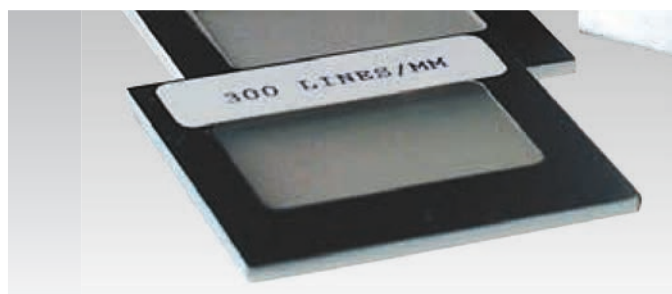

Optical gratings 24 x 36 mm

Diffraction gratings mounted between 2 parallel glass plates.
Grating area: 24 x 36 mm
Dimensions: 30 x 45 mm

Item no. 324500 300 l/mm (Precisely: 295.27 l/mm)

Item no. 324510 600 l/mm

Item no. 324520 1200 l/mm (Precisely: 1181.1 l/mm)

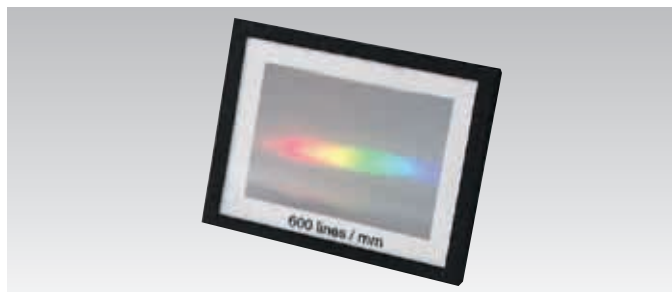

Optical gratings 30 x 45 mm

Diffraction gratings mounted between 2 parallel glass plates.
Grating area: 30 x 45 mm
Dimensions: 48 x 63.5 mm

Item no. 325000 100 l/mm

Item no. 325010 200 l/mm (Precisely: 196.85 l/mm)

Item no. 325020 300 l/mm (Precisely: 295.27 l/mm)

Item no. 325030 600 l/mm

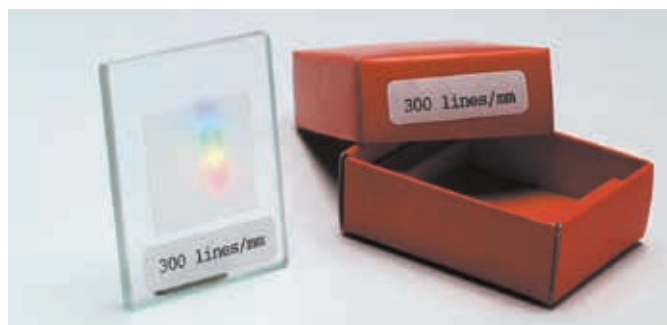

Optical grating, glass

Diffraction grating on a glass plate for use with 321530 Spectrometer, for example, for determining the wavelength of spectral lines. Dimension of glass plate: 38 x 50 x 4 mm. Grating area: approx. 25 x 25 mm

Item no. 325505 300 l/mm

Item no. 325510 600 l/mm

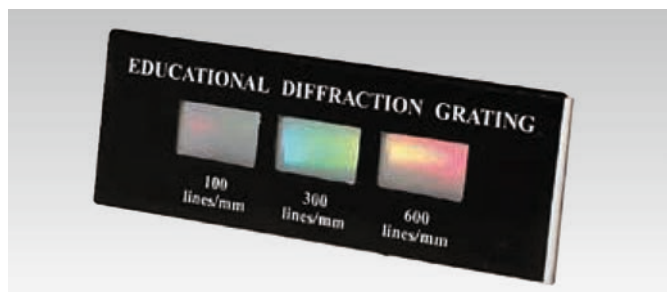

Optical gratings, 3-in-1

The original version from Paton Hawksley. Three gratings of, respectively, 100, 300 and 600 lines/mm, mounted between parallel glass plates in a 90 x 30 mm cardboard frame. (The mid-size grating is actually 7,500 l/inch = 295.27 l/mm). Each grating has an area of 9 x 16 mm.

Item no. 326000

Optical gratings, 3-in-1

A combined diffraction grating with 100, 300 and 600 lines/mm.

Item no. 324530

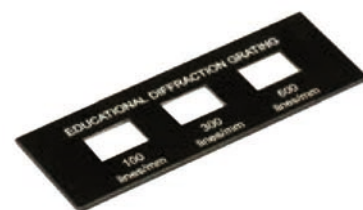

Optical gratings, cardboard

30 optical gratings, 500 lines/mm, card-mounted. The same size (50 mm x 50 mm) as other optical gratings, to fit grating mounts.

Item no. 324570



Optical grating, sheet

The 600 x 150 mm film sheet with 500 l/mm can be used as a bright output optical grating, for example with an OHP.

Item no. 324580

POLARISED LIGHT

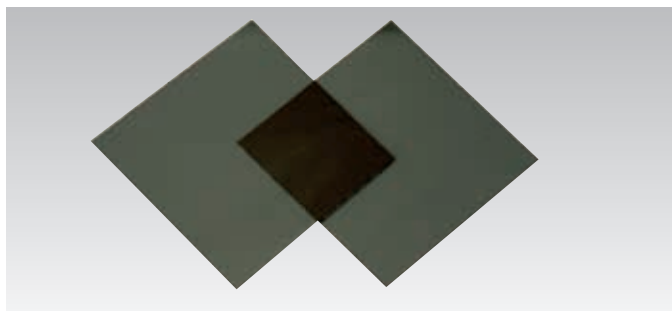

Polarising filters, unmounted

Unmounted polarising filters for producing plane-polarised light. These quality filters block the light when positioned at 90 degrees to each other (transmitting only 0.005%).

The protective film must be removed before use.

Item no. 327000 1 pair. Dimensions: 50 x 50 mm

Item no. 327011 1 pc. Dimensions: approx. 200 x 250 mm



Polarising filters, slides

As 327000, but sold as a pair mounted in 50 x 50 mm slides without glass. 1 pair. Dimensions: 50 x 50 mm.

Item no. 327020

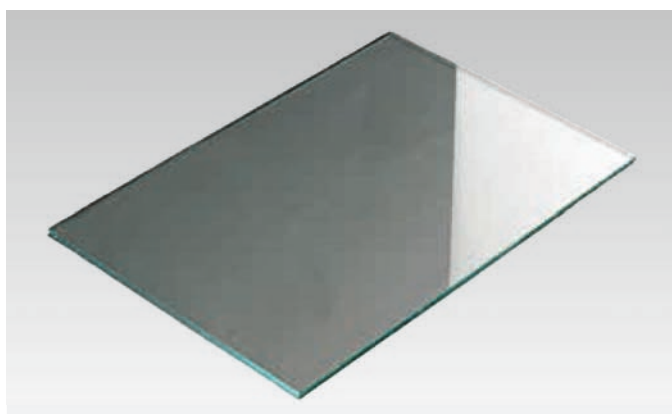

Glass plate, clear

Clear glass plate for mounting in 30500 Plate holder, and for use with a polarisation filter, for example, to find Brewster's angle.

Dimensions: 180 x 120 x 2 mm.

Item no. 304000

LIGHT SOURCES

Lamp holder E-27 on post

Threaded E-27 holder mounted on 100 mm long, Ø 10 mm support rod. Fitted with mains connection. Base not included.

Item no. 413010



Infrared lamp

230 V / 250 W infrared lamp with E 27 fitting. Lamp diameter 120 mm.

Item no. 287500



Torch, LED

A strong and bright LED flashlight in a solid, moulded rubber casing which is non-slip and drop-proof. Specifications: 3 white LEDs, 10 lumens, approx. 34-hour battery life and up to 30-metre beam. Batteries not incl. (2 x 351007).

Dimensions: Ø 70 x 191 mm

Item no. 280641



Torch with 9 LEDs

Torch with 9 LEDs. This flashlight is approx. 9 cm long. Uses 3 x AAA batteries (351004), sold separately.

Item no. 280612

Halogen lamp, 105 W

Ideal for use with solar cells, for example. Connects to 230 V mains. Supplied with a support rod but not a foot.

Item no. 280130



Halogen lamp, 350 - 400 W

Ideal for use with solar cells, for example. Connects to 230 V mains. Supplied with a support rod but not a foot.

Item no. 280135



Candles

For use in optical experiments. Pack of 20, Ø approx. 12 mm.

Item no. 281000



Tealights

Pack of 100 tealights.

Item no. 005310



Reflector lamps for colour mixing

If a white canvas is illuminated using 3 primary colour lamps, the light will be perceived as white. By creating shadows and turning the lamps off and on, the colours' additive composition can be observed. The lamps are 230 V and have reflectors and E 27 fittings. They can be used in a standard architect's lamp or with lamp holder 413010. Two price categories are available:

Item no.	Colour	Output
426311	Red	80 W
426313	Blue	80 W
426314	Green	80 W
639165	Red	60 W
639162	Blue	60 W
639160	Green	60 W



Lux meter

Digital light meter with large measurement range and a big, display with 4 digits. Works in 3 different measurement ranges that shifts automatically according to the different light levels. Symbols with either x10 or x100 or shown for the high ranges, and the displayed reading should therefore be multiplied with this number.

With max/min funktion and auto power off (after 15 minutes of idle) Delivered with battery (9 V) and english manual. Measurement ranges: 0-20 lux, 0-20.000 lux, 0-200.000 lux. Resolution: 0.1 lux for the range 0-200 lux. Sample rate: 2,5x/sec. Accuracy: +/- 5 % below 10.000 lux and +/- 10 % over 10.000 lux

Item no. 188800

Olympiad box 1

The International Physics Olympiad 2013 included experimental exercises on light and solar cells. The equipment that DTU (the Technical University of Denmark) developed for the event can now be purchased from Frederiksen. The equipment is essentially new, having been used just once – this is the real deal.

The equipment has been designed around a large plastic box with a range of apertures and holders that can be placed in the slots in the box. The following are also included:

- Two solar cells
- An LED light source
- A power adapter for the light source
- Variable load resistance
- Two multimeters
- Cables with alligator clips
- Plastic cuvette for refraction experiments
- Instructions for the exercises

The original exercises can be downloaded from the internet – but they are very demanding for students. We have therefore prepared lab manuals in a version suitable for less exceptional students.

The instructions included cover

- Investigating distance dependency
- The characteristics and maximum output of solar cells
- Joining solar cells in series and in parallel
- The refraction of light in water

The Olympiad box 1 is suitable for both physics-chemistry students at age 16 and upper secondary physics students (to age 18).

Item no. 488590



Olympiad box 2

Laser distance meter – the fastest stopwatch in school.

A plastic cuvette is reused from Olympiad box 1 as well as, for the official tasks on the internet, the black plastic optics box. Olympiad box 2 adds the following:

- Laser distance meter
- Optical fibres
- Felt pad for screening
- Scissors
- Instructions for the exercises

And for use in the official exercises:

- Angle iron
- Neodymium magnet
- Adhesive pads

The original exercises can be downloaded from the internet – but they are very demanding for students (especially in terms of mathematics). We have therefore prepared lab manuals in a version suitable for less exceptional students.

The experiments included cover

- The speed of light in an optical fibre
- The speed of light in water

Olympiad box 2 is suitable for physics at upper secondary level.

Item no. 488595



COLOURS

Colour filters, acrylic

Colour filters made from 3 mm thick, 50 x 50 mm acrylic plate, which fit our aperture holders.

Item no. 308500 Red

Item no. 308510 Yellow

Item no. 308520 Green

Item no. 308530 Blue

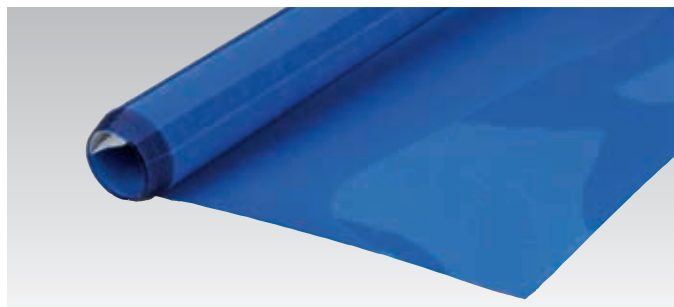

Colour filters, foil

Transparent coloured foils in rolls of 500 x 1220 mm. The filters are reasonably colour-selective and correct in relation to international standards. The filters can be cut up for OHPs, to A4 size or, for example, 60 mm x 60 mm for student use.

Item no. 308900 Primary red

Item no. 308910 Yellow

Item no. 308920 Primary green

Item no. 308930 Primary blue

Item no. 308950 Cyan

Item no. 308960 Magenta

Coloured film A4 - 5 different colours

5 different coloured plastic sheets in A4 format. Good for colour mixing experiments, and many other uses. Easy to cut using scissors.

Item no. 670131

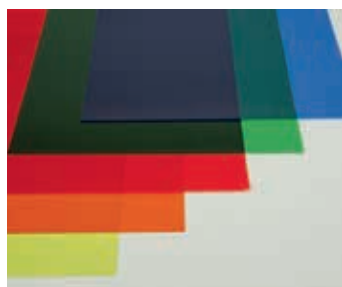

Colour disc, rotating

Also referred to as Newton's disc, when it is rotated it fades to white, providing a simple demonstration of additive colour mixing.

Mounted on stand. Ø 200 mm

Item no. 670124



Colour wands

Set of 6 transparent acrylic colour paddles held together by a split pin.

Item no. 308540



Colour mixer, blue, red and green

The mixing of the primary colours red, green and blue (RGB) is called additive colour mixing. The colour mixer allows red, green and blue light to be mixed which, in the right proportions, produce white light. Uses 3 x 1.5 V AA batteries. (351005)

Item no. 309000



ULTRAVIOLET LIGHT



UV lamp 254/365nm

Hand-held UV lamp for visualising fluorescent substances (365 nm) or discharging a zinc plate on an electroscope (254 nm).

Technical specifications:

Wavelengths: 254 and 365 nm

Output: 4 W

Dimensions: 198 x 71 x 53 mm, weight: 0.45 kg

Item no. 544300

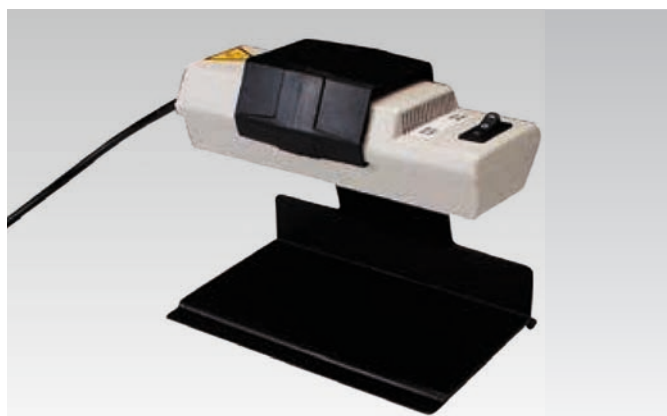

Stand for UV lamp

Stand for UV lamp 544300.

For mounting the UV lamp, so that it shines downwards.

Item no. 544310

UV lamp 11W

Ultraviolet lamp, that emits ultraviolet light in the wavelength range of 350 to 400 nm (UVA) and maximally at 370 nm. The lamp connects directly to the mains and has an on/off button. Note: The ultraviolet light from this lamp presents no health risk to the eyes or bare skin.

Item no. 287100



Ultraviolet bulb

Black light 125 W lamp with outer casing of Wood's glass. Can be used to produce fluorescence in optical laundry detergents, investigating food-stuffs, mineralogy, and fluorescent inks and paints. The lamp emits ultraviolet light in the wave length range of 310 to 410 nm with a maximum at 365 nm (mostly UVA, but with a small amount of UVB). The lamp is fitted with an E27 socket, but must NOT be connected directly to the mains supply. Fit the bulb into 287000 Socket and power it via 284050 Control transformer for spectrum lamps.

Item no. 286000



UV lamp, battery-powered

Diffuse ultraviolet lamp with a wavelength of around 365 nm.

Item no. 287110



Zinc sulphide screen

Phosphorescent plate that continues emitting light for some time after having been illuminated. This effect depends on the light source emitting some ultraviolet in addition to visible light, which means that the screen can be used to detect UV light. Includes Ø 10 mm mounting post. Dimensions: 110 x 105 mm

Item no. 307500

Phosphorescent plate

Similar to 307500, but unmounted. Dimensions: 70 x 95 mm

Item no. 307510



UV torch

This flashlight is suitable for studying fluorescence; for example, our 287140 UV beads rapidly change colour when illuminated. Emits long wave UV light (350-400 nm).

Item no. 287115

UV torch, student

Emits long wave UV light (395-400 nm) Uses 3 x AAA batteries, sold separately.

Item no. 287120

UV beads

UV beads which are white-ish in artificial light but become coloured under UV light. Approx. 100 beads.

Item no. 287145

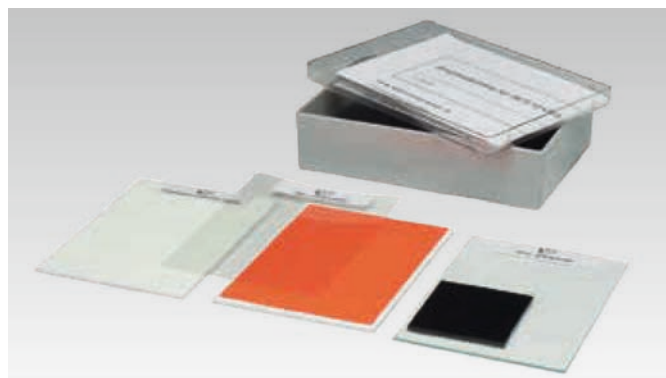

UVA accessory set

UVA accessory set containing an ordinary glass plate, a fluorescent plate, a phosphorescent plate, a UVA filter, UVA plastic film and ordinary plastic film. Instructions included.

Item no. 287210

Fluorescent plate, 70x95 mm

Plate that fluoresces when illuminated by UV light. Can be used to demonstrate fluorescent chemicals and which materials block UV light. Dimensions: 70 x 95 mm

Item no. 307600

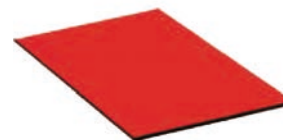

OPTICS AND PRISMS

Newton's prism

Glass prism with polished surface.

Dimensions: 34 x 34 x 35 mm

Item no. 298500



Prism, right-angled

Right-angled glass prism with polished surface.

Dimensions: 40 x 54 x 40 mm

Item no. 298515



Glass prisms

Dimensions: 30 x 30 x 30 mm

Item no. 298520 Crown glass

Item no. 298530 Flint glass

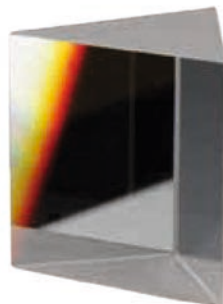

Prism table on mount

Ø 62 mm disc mounted on Ø 10 mm stainless steel rod. Features an adjustable spring clamp for holding prisms from 10 mm to 50 mm tall.

Item no. 299000



Prism, glass

Made from optical glass. Equilateral. For experiments with light.

Dimensions: 42 x 42 x 32 mm

Item no. 298550

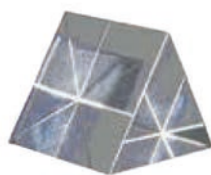

Direct vision prism

Compound prism for demonstrating the spectrum of light.

Dimensions: 20 x 20 x 70 mm

Item no. 300500

Holder for Direct vision prism

Prism holder mounted on a Ø 10 mm support post. Equipped with a clamping device for the prism and felt covering.

Item no. 300510



Hollow prism

Hollow 60° prism made from 3 mm glass with removable lid for use in demonstrating the refractive index of liquids.

Dimensions: 50 x 50 x 53 mm

Item no. 300000

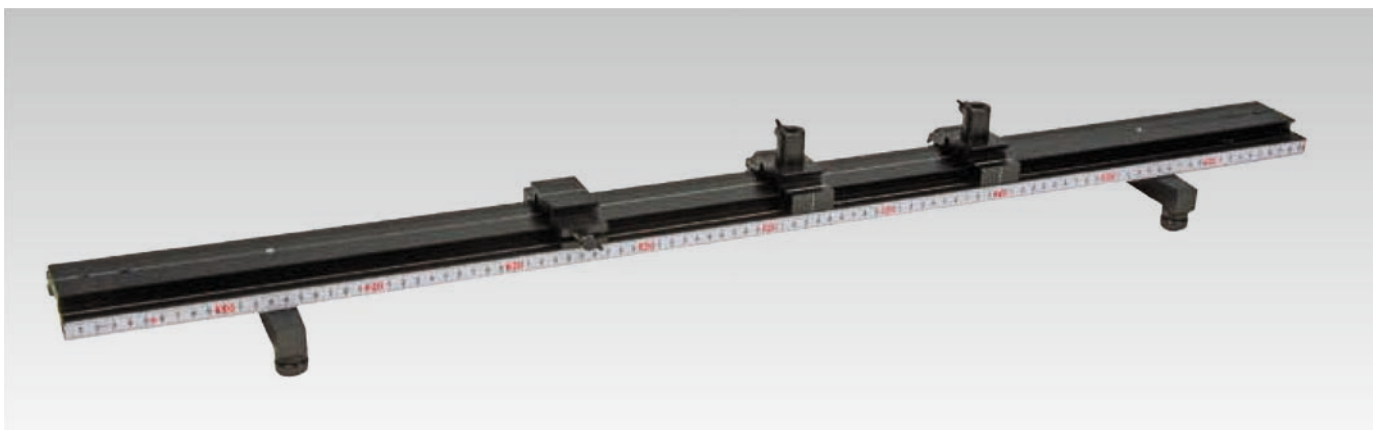

Optical bench with saddles

Optical bench for mounting light sources, lenses, prisms, apertures and so forth in a stable line. The profiled rail is made from black anodised aluminium and features a ruler on the side. Supplied with the following standard parts: 2 pcs 294610 Saddle with \varnothing 10 mm mounting hole. 1 pc 294620 Saddle with \varnothing 10 hole for 290000 Optical disc. 2 pcs transverse feet with adjustment screws.

Dimensions: 1000 x 66 x 140 mm, profile cross-section: 82 x 26 mm

Item no. 294600



Saddle with \varnothing 10 mm mounting hole

For mounting equipment with max. \varnothing 10 mm mounting post. Made from black-painted metal, with a measuring line and thumbscrews.

Dimensions: 35 x 50 x 84 mm

Item no. 294610

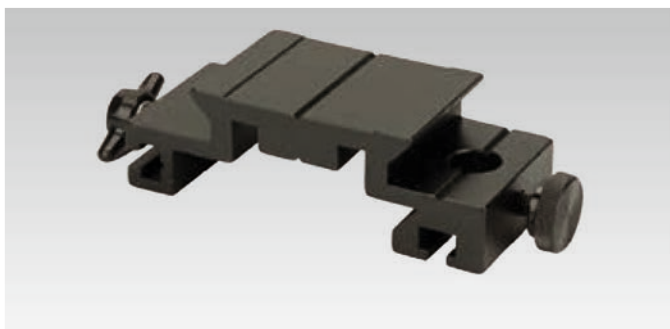

Saddle for optical disc

For mounting 290000 Optical disc. Equipped with \varnothing 10 mm mounting hole. Made from black-painted metal, with thumbscrews.

Dimensions: 35 x 50 x 84 mm

Item no. 294620

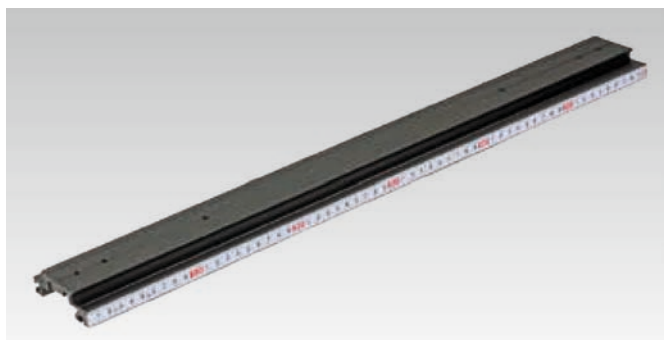

Optical rail, 60 cm

Profiled rail for extending an optical bench or as a standalone profiled rail for mounting saddles. Can be used as a base for installations requiring fixed spacing, as a measuring set-up for radioactivity measurements, etc. Made from black anodised aluminium. Features a ruler on the side.

Dimensions: 600 x 82 x 26 mm

Item no. 294640

Optical rail, 2 m

The same as 294640 Optical rail, but 2000 mm long.

Dimensions: 2000 x 82 x 26 mm

Item no. 294646

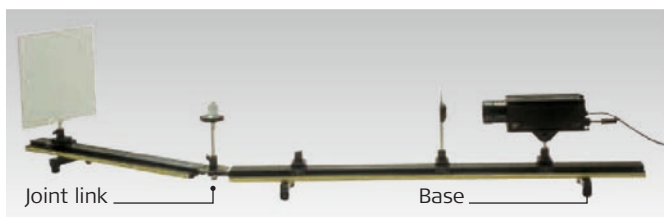

Joint link for optical bench

Articulating link for optical rails. Made from black-painted aluminium with graduated scale and \varnothing 10 mm mounting hole. Supplied with mounting thumbscrews.

Item no. 294650

Base for optical bench

Base with adjustable levelling screws, with locking mechanism and rubber feet. Made from black-lacquered aluminium. Supplied with mounting screw and hex wrench. Suitable for 294640 Optical rail.

Dimensions: 125 x 50 x 25 mm

Item no. 294630

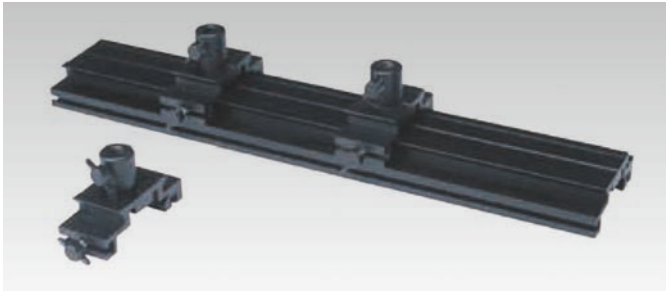

Profiled rail without saddles

The profiled rail is suitable for securing items of equipment that need specific spacing or must be fixed relative to each other. The profiled rail is for use with one or more 294610 Saddles, which have a \varnothing 10 mm hole and tightening screws.

Dimensions: 370 x 82 x 26 mm

Item no. 294635



Reuter lamp

Emits light in a well collimated beam. Focus and the lamp socket's horizontal positioning in its housing can be adjusted by shifting or turning the handle on the rear of the lamp. The Reuter lamp is equipped with a bi-pin connector for 427010 halogen bulbs, 12 V/50 W. The lamp housing is ventilated and its surface temperature will not exceed 50°C. Power supply: 12 V AC/DC. Consumption: 3 - 4.2 A.

Dimensions, lamp housing: 310 x 76 x 105 mm

Item no. 280050



Aperture holder for Reuter lamp

Holder for apertures, colour filters and the like. The aperture holder is mounted on the Reuter lamp's lens socket, can swivel and accepts apertures mounted in standard slides.

Item no. 280055



Student Reuter lamp with festoon bulb

A simple but bright lamp for experiments with lenses, prisms and gratings. For the light source, a festoon lamp is used with the filament positioned immediately above the support post, to make it easy to set up the lamp on an optical rail. The lamp is fitted with a fan which stops the housing getting too hot to hold, even though the festoon lamp consumes 15 W.

Item no. 280030

PROJECTION SCREENS FOR OPTICAL BENCHES

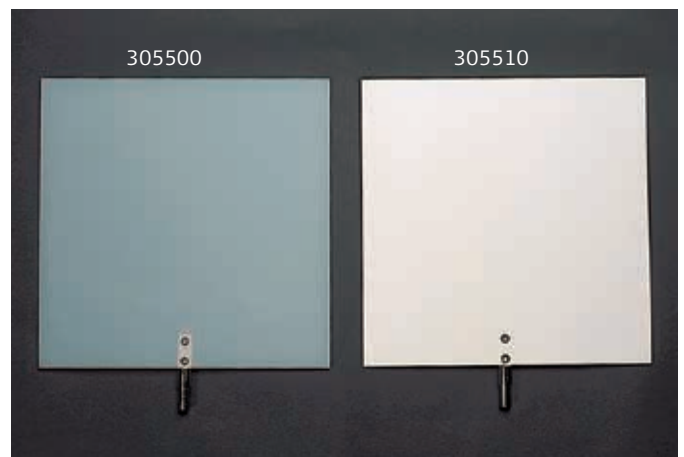

Projection screen, white

Projection screen made from matt white laminate. Equipped with \varnothing 10 mm support post.

Screen size: 250 x 250 x 2.5 mm

Item no. 305510

Projection screen, frosted

Made from 3mm plexiglas with one matt side. Equipped with \varnothing 10 mm support post.

Screen size: 250 x 250 x 3 mm

Item no. 305500

LENSES FOR OPTICAL BENCHES



Lenses in holder on rod

Lenses mounted in a rectangular shielding sheet (100 x 100 mm) with printed focal length. Fitted with a Ø 10 mm steel rod for use with an optical bench.

Item no.	Focal length
295010	+30 cm
295020	+10 cm
295030	+5 cm
295040	-20 cm

Lens set, Ø 50 mm

The set consists of 6 Ø 50 mm unmounted lenses. They can be mounted in 290201 Lens and aperture holder. The lens set is suitable for a range of optical imaging experiments, determining focal length etc. and also for experiments with laser light. The set includes the following lenses: -5 cm, -10 cm, +5 cm, +10 cm, +20 cm, +100 cm.

Item no. 290300



Lens and aperture holder

Holder for loose Ø 50 mm lenses and 50 x 50 mm apertures. The 80 x 72 mm shielding plate incorporates a spring-loaded holder for lenses and apertures from 1 to 16 mm thick. Excl. saddle.

Item no. 290201

Lenses, unmounted, Ø 50 mm

Item no. 297520 Magnifying glass, converging lens, +20 cm

Item no. 297620 Reducing glass, diverging lens, -20 cm



Block for 6 lenses

Black block with holes for six lenses or apertures on rods. Dimensions: 40 x 80 x 120 mm

Item no. 576040



IMAGING - STUDENT EDITION



Reuter lamp, student

Reuter lamp with ordinary 425040 Incandescent bulb 6V, 1A. Suitable for optical experiments using 291500 Optical table. The lamp housing is black anodised, has a removable rear section, E10 socket, and safety cable sockets. Supplied with \varnothing 10 mm support rod and 1 bulb. Dimensions: \varnothing 30 x 110 mm

Item no. 280020



Aperture holder on base

Suitable for apertures etc. mounted in 50 x 50 mm slides. Features a shielding plate, 80 x 120 mm, with a heavy, stable metal base.

Item no. 297000



Lenses in holder with base

\varnothing 40 mm lenses mounted in a shielding plate, 80 x 120 mm, with a heavy, stable metal base. Focal length engraved on the plate.

Item no.	Focal length
296500	+30 cm
296505	+20 cm
296510	+10 cm
296520	+5 cm
296530	-20 cm

Screens and mirrors

To mount in 305000

Plate holder.

Dimensions:

180 x 120 x 2 mm

Item no. 304000 Glass plate, clear

Item no. 304020 Glass mirror

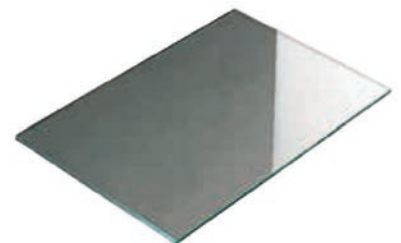

Plate holder

Plate holder for screens and mirrors, made from polished stainless steel. Width: 20 mm; height: 40 mm.

Item no. 305000



APERTURES

Unless otherwise stated, all apertures fit aperture holders 295080 and 297000 and are mounted in 50 x 50 mm slides without glass.

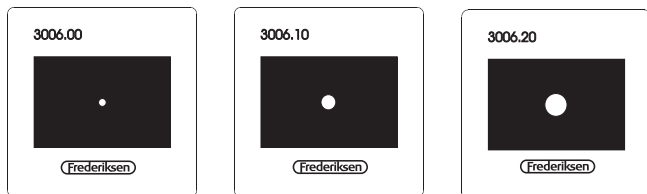

Circular aperture slide

Item no.	Description
300600	aperture Ø 1 mm
300610	aperture Ø 2 mm
300620	aperture Ø 4 mm

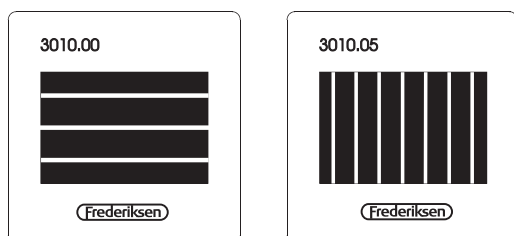

Aperture with slits

Item no. 301000 Aperture with 3 horizontal slits

Item no. 301005 Aperture with 7 vertical slits

Single slits, various widths

Aperture for demonstrating the diffraction of light through a slit. The slide includes 5 single slits of different widths: 0.04 - 0.08 - 0.14 - 0.20 - 0.26 mm.

Item no. 323010

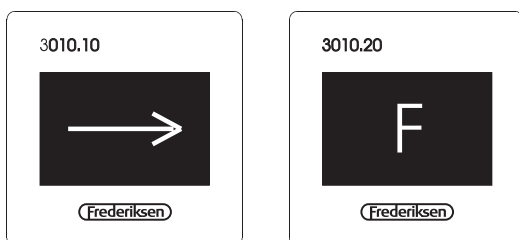
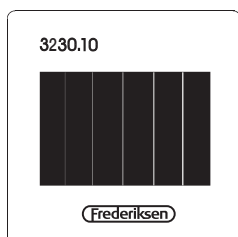

Aperture with arrow

Aperture shaped like an arrow and mounted in a slide with lightly matted glass. Used in imaging applications. Width of slit: 1 mm

Item no. 301010

Aperture with "F"

Aperture shaped like an "F" and mounted in a slide with lightly frosted glass. In imaging applications, makes it easy to see if the image is inverted.

Item no. 301020

Matt glass plate

Matt glass plate for optical experiments; dimensions 50 x 50 x 3 mm fits aperture holders 295080 and 297000.

Item no. 301050



Double slit

Double slit with 0.1 mm spacing.

Item no. 324010

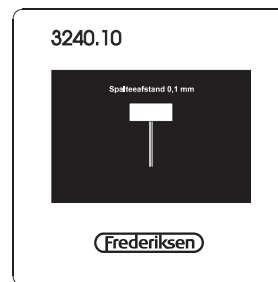

Aperture holder on rod

Aperture holder for 50 x 50 mm apertures, mounted on a 100 x 100 mm shielding plate. Equipped with Ø 10 mm rod.

Item no. 295080



Iris diaphragm

Aperture, max. opening Ø 20 mm, mounted on a 100 x 100 mm shielding plate. Equipped with Ø 10 mm rod.

Item no. 296000



Adjustable slit

Precision slit, 42 mm long, continuously adjustable from 0 to 9 mm using a spring-loaded knob. Made from black-painted brass and mounted on a black anodised aluminium, 150 x 150 mm, shielding plate. Supplied with Ø 10 mm support rod which can be fitted both horizontally and vertically to the plate.

Item no. 323000

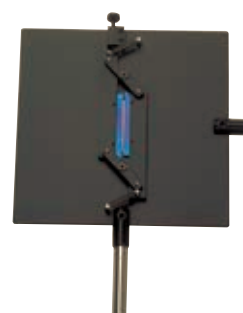

MIRRORS



Set of mirrors, convex/concave

Two unmounted mirrors, one convex, one concave, to fit 290201 Lens and aperture holder.

Dimensions: Ø 50 mm. Focal length: +/- 10 cm

Item no. 290310

Plane mirror, acrylic

A set of 10 mirrored plastic, non-splinter sheets that can be cut using scissors. Mirrored on one side.

Dimensions: 90 x 65 x 1.2 mm

Item no. 306600

Plane mirror, glass

Mirrored glass plate for mounting in 305000 Plate holder.

Dimensions: 180 x 120 x 2 mm

Item no. 304020

Concave/convex acrylic, small

Plastic sheet mirrored on both sides and moulded into a concave mirror. Contents: 10 pcs.

Dimensions: 100 x 100 x 1.5 mm

Item no. 306610

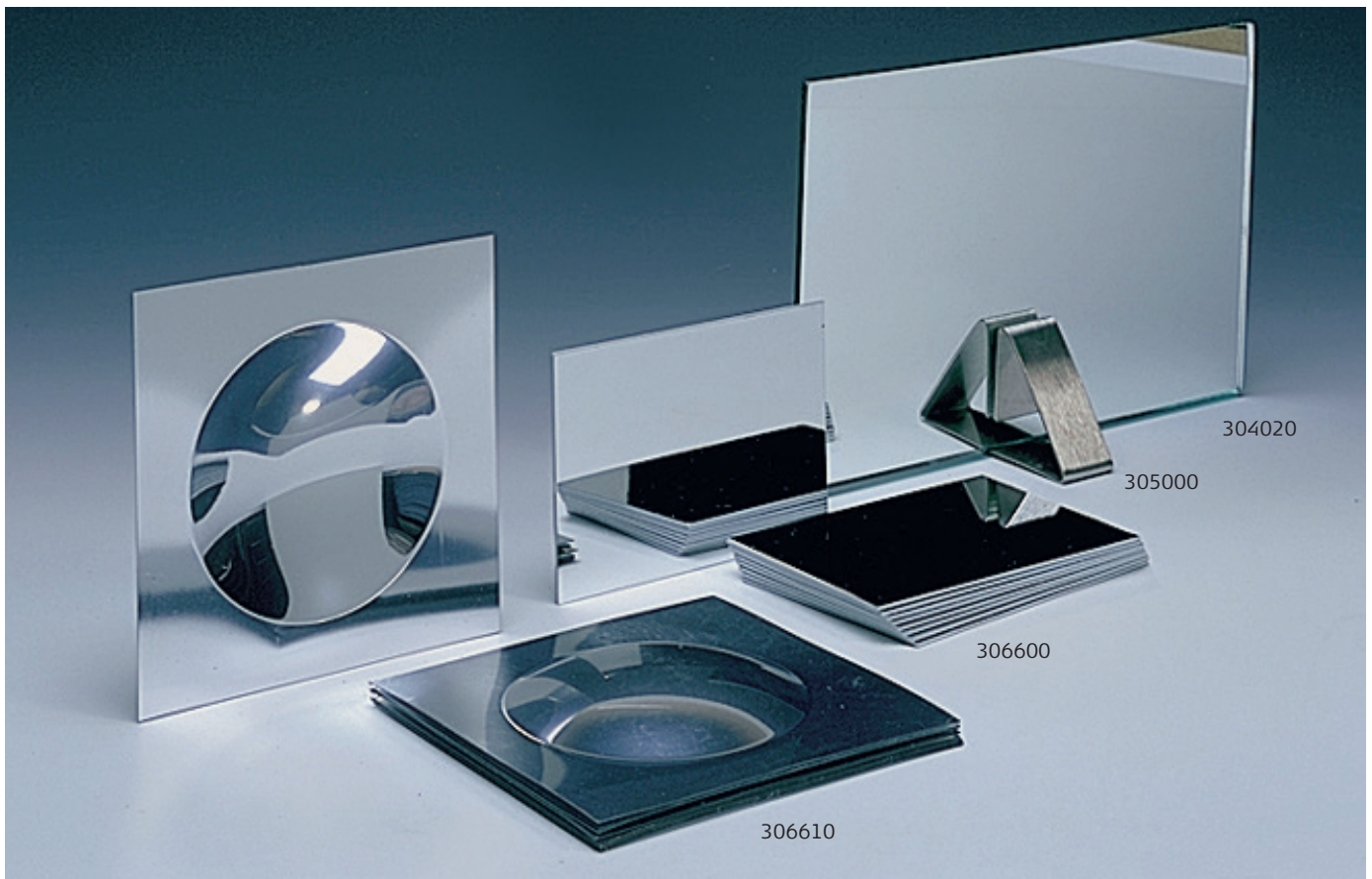

DEMONSTRATIONS USING LENSES



Optical disc

Optical disc, diameter 250 mm, for use on an optical bench. Made from 2.5 mm matt white laminate with centre crosshairs, and graduated per degree. Bolder marking of 10 and 30 degree graduations. The disc is equipped with a \varnothing 10 cm centre pin and supplied with a \varnothing 10 mm support rod, with a fitting for horizontal or vertical mounting. For installation on an optical bench, use Saddle for optical disc (294620).

Item no. 290000



Lens set

A complete set of plexiglas prisms and mirrors for demonstrating refraction and reflection in conjunction with 290000 Optical disc. The prisms are made from crystal-clear highly polished plexiglas with matt bottom surface. A bendable mirror with attachment screws can function as both a plane mirror and a concave mirror with different focal lengths. The lenses are 19 mm thick and 70 - 80 mm long. The set is supplied in a handy case with foam lining to keep the set tidy and prevent scratches.

Item no. 290100

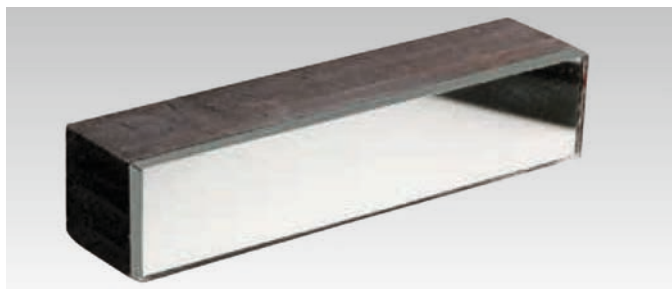

Mirror on block

Item no. 290800 Size: 19 x 90 mm

Item no. 292500 Size: 15 x 50 mm

Pins

100 pcs pins for marking out light paths. For use with lenses and, for example, a styrofoam sheet.

Item no. 291710

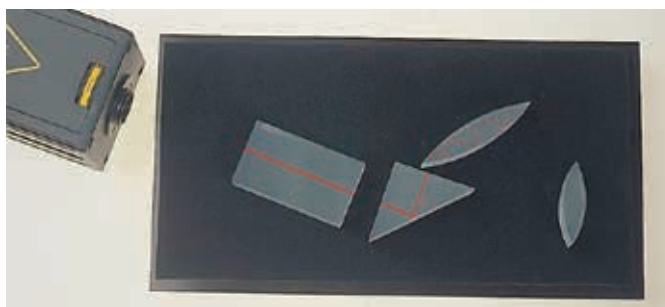

Smoke lens set

Once you have tried smoke lenses in your optics experiments, you'll never go back. Students can see the light beams as they pass through the lenses. Refraction and internal reflection can be observed with unmatched clarity. These lenses are especially suitable for use with lasers. The set consists of 4 x 20 mm thick lens made from a special acrylic resin: two convex lenses with focal lengths of 50 mm and 100 mm, a 90/45° prism and a rectangular block.

Item no. 291200

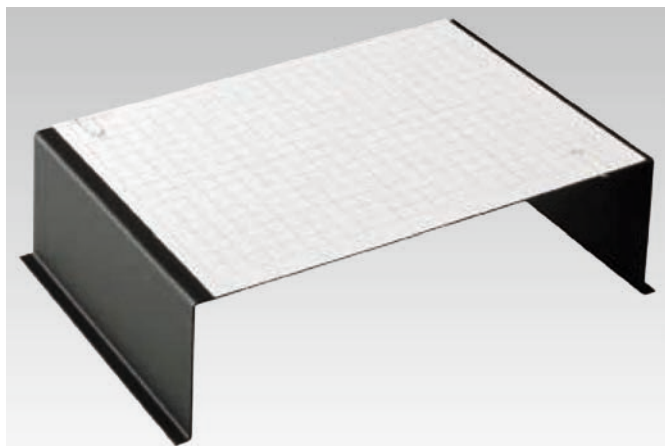

Optical table

Optical table with inclined top for projecting parallel beams of light from 280020 Student lamp with 3-slit aperture attachment. The table is supplied with thick 1 cm squared lined paper with a prominent centre line. The table is made from black powder-coated steel sheet. Size, surface: 255 x 180 mm. Height: 72 and 98 mm

Item no. 291500

Lined paper for optical table

Thick lined paper for 291500 Optical table. With 1 cm² grid and prominent centre line. The lines parallel to the centre line are numbered, starting from the centre line. Contents 25 pcs.

Dimensions: 179 x 239 mm

Item no. 291510

REFRACTION OF LIGHT IN LIQUIDS AND AIR



Refraction vessel, parallel plane

Plexiglas vessel ideal for optical experiments; features parallel plane sides. Dimensions: 370 x 130 x 150 mm.

Item no. 301500

Item no. 301510 Lid for 301500 Refraction vessel



Refraction vessel, large

20 L vessel of clear polystyrene with sharp corners to minimise optical distortion. The top edge is bent outwards to create a flat edge. Dimensions: 400 x 220 x 240 mm

Item no. 761525

Item no. 302010 Lid for 761525 Refraction vessel

Sodium fluorescein

Fluorescent dye for revealing the path of a ray of light; available as a powder or in solution.

Item no. 829800-05 Powder. 50g

Item no. 829900-2 Solution 0.4%
in ethanol. 200 ml



Smoke spray

For visualising light beams in air.

Item no. 327305



Rotatable mirror with indicator

Rotatable mirror mounted on a base. For use in a refraction vessel for observing the angles of incidence and reflection within a fluorescein solution.

Item no. 302500

OPTICS SET

Optics set with lenses

Classic set. Demonstration model with magnetic components. A range of backgrounds (also magnetic) are included, to quickly create models of telescopes, the eye, with or without glasses, and so forth. The set comprises 8 lenses, 3 types of mirror, rectangular and triangular prisms and a model of an optical fibre. A white board (with steel backing) for mounting the components is included. 288790 Laser ray box is a perfect accompaniment to this set.

Item no. 294000

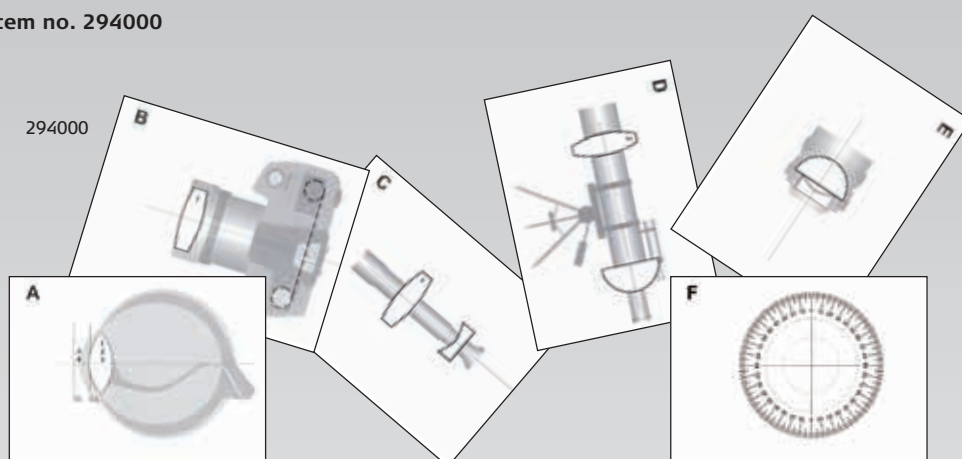

Laser ray box with 5 rays

Good powerful light source with parallel rays and magnetic rear. A button allows you to select 1, 3 or 5 rays. Suitable for Optics set 294000.

Item no. 288790

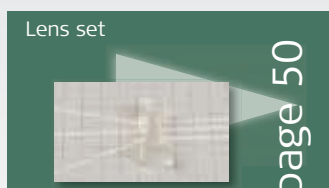
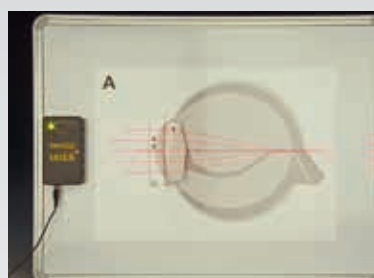

Optics set with laser ray box

An inexpensive and complete optics set including a laser, used to demonstrate the optical path through lenses etc. Includes magnetic lenses and templates.

Item no. 294100



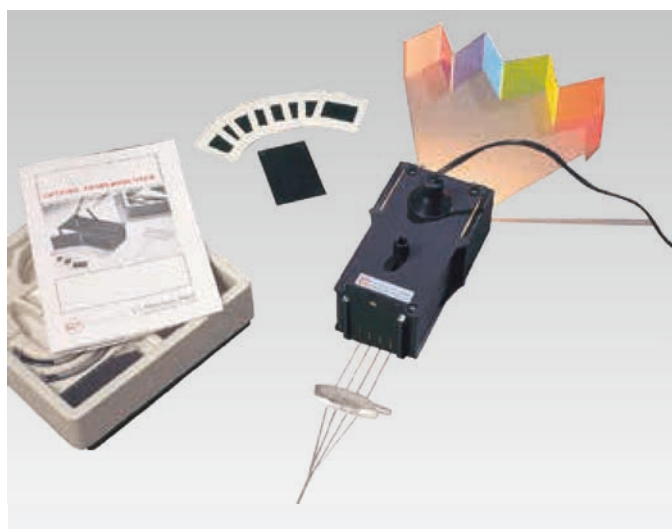

Optics set with light box

Our classic optics set, comprising a light box, lenses, apertures, colour filters, plane, parabolic and circular mirrors and more – 24 pieces in all. A highly capable set. Up to 3 different colour filters can be inserted at one end of the light box and the coloured light mixed using the adjustable mirrors. Suitable for use in ordinary classrooms, since most experiments can be conducted without needing blackout. The equipment is simply constructed and easy for students to use. The set's key component, the light box, is fitted with a 426555 Halogen bulb (12 V/2 A). The end of the box accepts apertures for creating light rays that can be paralleled using built-in adjustable lenses. Supplied in a practical storage case with compartments for the individual parts. The only required accessory is 670286 Mains adapter, 12 V, or an ordinary power supply. Spare parts are available. Please call for information.

Item no. 293500

Bulb, halogen

Spare bulb, halogen 12 V/2 A for 293500 with pin fittings.

Item no. 426555



Optics set with lenses and light box

A budget version of the popular optics set. Includes many components, including apertures, filters, lenses and mirrors. The light box requires 12 V and 2 A for a power supply or mains adapter (e.g. 670286.). More information available at www.frederiksen.eu. Supplied in a case.

Item no. 293600



Mains adapter

Mains adapter for light boxes 293500 and 293600. Specifications: 12 V, 2 A

Item no. 670286

ACTIVITIES WITH LIGHT



Mirage

You can see it but not feel it! Mirage, as the name implies, is an optical illusion. When teaching optics, Mirage is ideal of piquing students' curiosity.

It consists of 2 concave mirrors placed together. One of the mirrors has a circular opening. If you look through the opening at an object placed on the bottom of the second mirror, the object appears to be floating free in the air. Magic or science? Instructions included.

Item no. 306700



Diffraction glasses

See the world through new eyes! Everything is more colourful with these glasses consisting of a two-dimensional optical grating. Ideal for use in class to demonstrate spectral tubes and the colour spectrum of light. Contents: 10 pcs. The grating has 205 lines/mm.

Item no. 324560



Speed of Light

- Determine a fundamental constant of nature
- Fast and easy setup
- Direct time-of-flight measurements with pulses of light
- Experiments can be performed in a normal classroom

Watch the progressive delaying of light pulses as they travel longer and longer.

Very short but powerful pulses of light are emitted from the box. When the light pulses hit the special retroreflective foil of the reflector they are directed back towards the source – with no need for tedious adjustments. Via a beamsplitter, the light pulses finally hit a high speed photodiode, converting them into electric pulses to be displayed on an oscilloscope. A separate synchronization signal marks the time of pulse emission and constitutes a reference for timing the pulses. Coax cables are included.

The oscilloscope is not included.

Good results are obtained with a 25 MHz (or better) digital oscilloscope - but even a 20 MHz analogue oscilloscope can be acceptable.

Item no. 201710



MECHANICS

Collisions and the conservation of momentum	56
Extra accessories for the air track	57
Motion in the gravitational field	62
Timing equipment	64
Rockets	65
Periodic motion	66
Rotary motion	67
Spring scale dynamometers	69
Forces and weights	70
Pulleys	71
Construction kits	72
Model building sundries	73

Weights and measures	1 - 8
Fluids, air and heat	9 - 22
Waves, sound, light and optics	23 - 54
Mechanics	55 - 74
Basic electrical equipment	75 - 98
Electrical circuits	99 - 112
Electric and magnetic fields	113 - 136
Atomic and nuclear physics	137 - 160
Energy	161 - 174
Geosciences	175 - 188
Astronomy	189 - 194
Laboratory fixtures and fittings	195 - 207

COLLISIONS AND THE CONSERVATION OF MOMENTUM



Air track

The carts on the air track glide almost frictionlessly, making this equipment ideal for investigating uniform motion, uniformly accelerated motion, Newton's 2nd Law, elastic and inelastic collisions. The air track is made of aluminium and is resting on 3 adjustable rubber feet. A rule is fitted on both sides. The ends of the rail have end stops which are mounted using thumb screws. The air track is constructed to have a linear deviation of less than 0.02 mm. Supplied with a standard accessory set consisting of 2 x 196000 and 1 x 195003.

Item no. 195050



Accessory set for air track

As the standard accessory set but with no cart.

The set comprises the following parts:

Weight for cart, 50 g, (196010) 4 pcs

Fork with plug, (195500) 3 pcs

Holder with mount and plug, (195510) 3 pcs

Holder with pin and plug, (195520) 1 pc.

Tube with wax and plug, (195530) 1 pc.

Holder with hook and plug, (195540) 1 pc.

Aperture with plug, 25 mm (195560) 2 pcs

Pulley with plug, (196500) 1 pc.

Supplied in a plastic case.

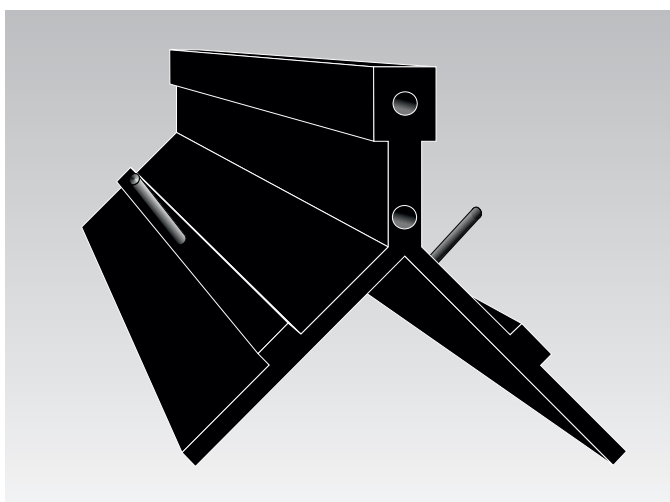

Cart for air track

Made of black-painted aluminium. Features mounting holes for accessories. Length: 125 mm. Weight: 170 g. Two of these carts are supplied with 195000 Air track.

Item no. 196000

EXTRA ACCESSORIES FOR THE AIR TRACK

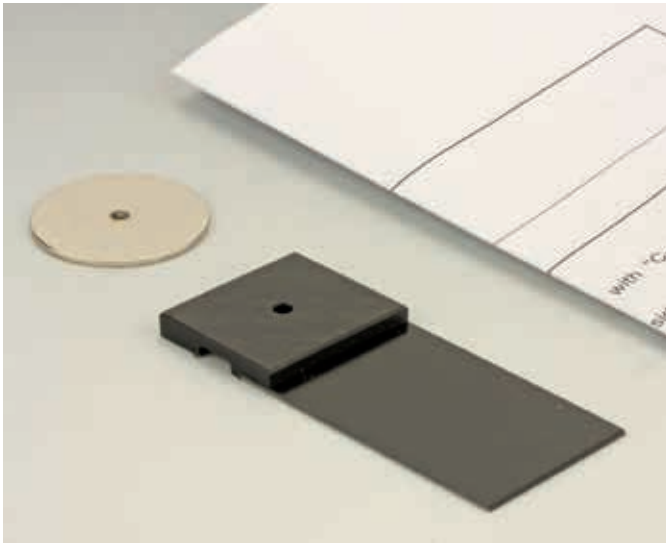

Flag for side mounting

Flag for mounting on the side of cart no. 196000. Supplied with a compensation weight to be placed on the other side of the cart. Total weight: 10 g. Width: 30 mm. For use only with old C-profile air track 195000 and photocell 197515.

Item no. 195585



Flag with notch

Features a cut-out for starting/stopping old counters of type 2001xx or older using photocell units. Starts and stops the counter in the event of a falling signal. Measuring length: 25 mm.

Item no. 195570



Slotted weights with holder

Used for accelerating an air track cart. The set consists of a 2 g holder, 2 weights of 1 g, 1 weight of 2 g, 1 weight of 5 g, 1 weight of 10 g. Total weight: 21 g. This allows combinations of weights from 2 g to 21 g.

Item no. 196300



Air blower for air track

Steplessly adjustable, sound-dampened blower for air track no. 195000. With a fuse and power indicator light. Operating voltage: 230 V, 50 Hz Dimensions: 294 x 251 x 208 mm. Weight: 5.5 kg. Supplied with hose (197001) and mains lead.

Item no. 197070

Electric launcher

The set consists of an electromagnet whose keeper is fitted to the cart. By mounting a fork with a rubber band (195210) in the electromagnet, the cart can be fired when the current in the electromagnet is interrupted. The force at which it is fired can be altered by tightening or loosening the rubber band. Reproducibility is very high. Contents: Iron core 20 x 20 x 51 mm with mounting screw (196400) Coil 400 windings (462520) Keeper with plug (195210)

Item no. 195200



Air switch

Used to immediately interrupt the air stream to the air track. Made from plastic with a rotary knob for switching off the air supply.

Dimensions: 100 x 50 x 85 mm.

Item no. 196700

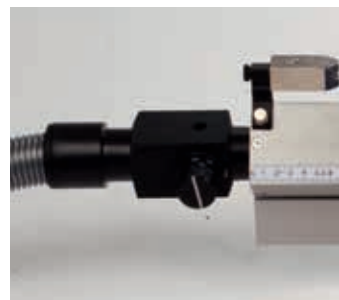

Adjustable end stop

For mounting on the air track to shorten its length. Fitted with a 4 mm hole for a plug.

Item no. 196800



Switch box

To be placed between the power supply and the electric launcher 195200. When the switch is operated, the box sends a signal to start counter 200250. Equipped with safety sockets.

Item no. 198510



Coupled harmonic oscillators for air track

Coupled harmonic oscillators allow harmonic oscillations to be studied on the air track. Up to 5 carts can be connected to study coupled harmonic oscillations or wave propagation.

A single cart can be used with one or more springs in order to study a simple harmonic oscillation.

Set consists of:

Carts for air track, 3 pcs
(to supplement the 2 supplied with the air track)
Weights for carts, 6 pcs
(to supplement the 4 supplied with the air track)
Springs, 6 pcs
Spring holders, 12 pcs
Adjustable end stop, 1 pc.

Item no. 197200

Protective cover

Protective cover for air track no. 195000. With a lead-filled edging.

Item no. 196900



Photocell unit for mounting on stand

For pendulum period measurements, air track timing, measuring period of rotation etc.

The photocell registers when the light beam in the gap is broken. The unit features control lamps to identify functions. It connects to electronic counters of type 200250 or 200260 using the supplied cable with DIN plug. Similar photocells can be daisy-chained and connected to the same counter input. Made from impact-resistant plastic with threads for vertical and horizontal mounting using the supplied Ø 10 mm support post.

Dimensions: 160 x 120 x 28 mm (W x H x D). Gap width: 90 mm.

Item no. 197550



Electronic counter

Universal counter with large display that is easy to read at a distance. The counter is specially designed for classroom counting and timing exercises.

Start/Stop: Electronic stopwatch function with a time resolution down to 0.01 ms.

Collision: For collision experiments (conservation of momentum). Measures up to 4 passage times using two photocells.

Acceleration: Using two photocells, measures passage times and the time between photocells.

Period: Measures a signal's period length. For pendulum experiments using photocells, the counter can be set to ignore every second impulse, to obtain the correct cycle time.

Frequency: Measures frequencies between 0.01 Hz and 1.25 MHz.

Count: Counts (typically radioactivity) either with manual start and stop or for fixed time intervals.

Item no. 200250

SpeedGate

A double photogate with built-in timer and display. By itself capable of precise speed measurements – in addition to all the usual tasks of a single photogate.

Two SpeedGates can be used for collision experiments; the double display will show the two latest measurements.

Connect two (or more) SpeedGates using cable 197571 to measure time interval between the gates e.g. for acceleration experiments. The whole chain is reset with one button press.

Period and Pendulum Period modes.

The timer functions can even be utilised with external signals. For instance: Two microphones (248600 with cable 197571) and a SpeedGate makes a complete setup for measuring the speed of sound.

Easy to work with – the display even orients itself automatically when rotated.

Item no. 197570

Cable: Item no. 197571

Cable, safety plug to modular, 1,5 m: Item no. 197572



Electronic stopwatch

Designed for timing in conjunction with 197550 Photocell unit, 198010 Free-fall apparatus and microphones. This electronic stopwatch is supplied with batteries and mains adapter. See page 8 for more details.

Item no. 200280

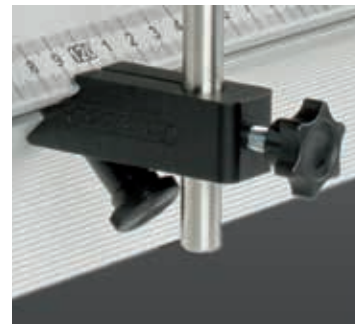

Mounting bracket

Use this mounting bracket to easily mount the SpeedGate or other photo cell units on the 195050 Air Track.

Item no. 195055



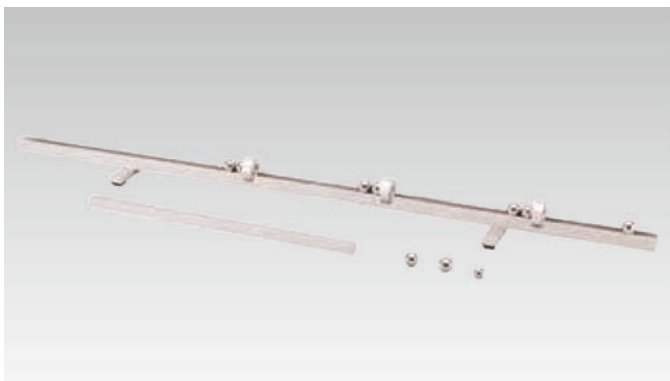

Magnet gun

The magnet gun is a simple but spectacular experiment in which a slowly rolling ball sets in motion a sequence involving several magnets and balls, and ends up shooting out a ball at high speed. The experiment exploits the ball's magnetic attraction. It is a useful jumping-off point for discussing energy, motion, momentum and magnetism. The gun is 100 cm long and is supplied with 10 balls. Guidelines included (Norwegian).

Item no. 344020

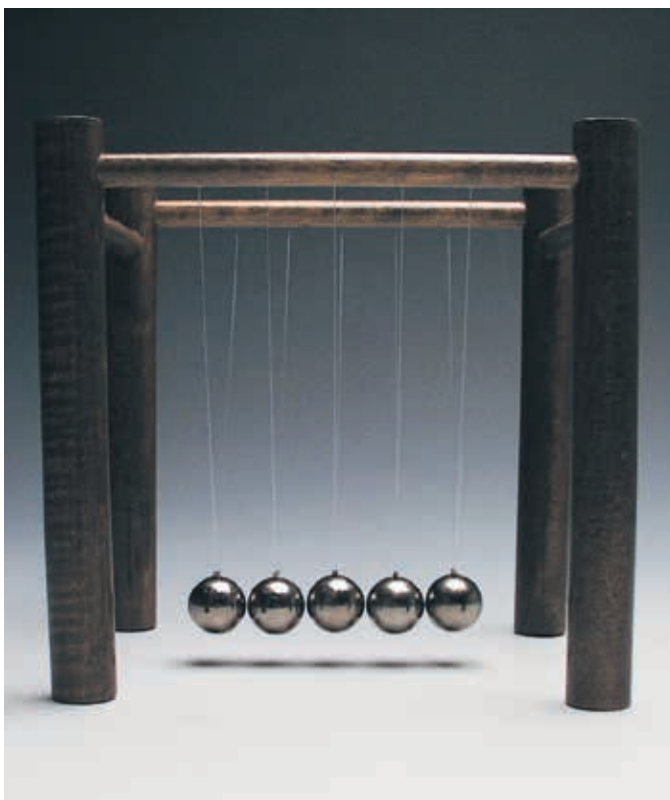

Newton's Cradle, large

Collision apparatus which is ideal for introducing the conservation of momentum and kinetic energy in collisions. Features 5 x Ø 25.4 mm nickel-plated steel balls suspended on a robust wooden frame. Dimensions: 227 x 183 x 222 mm

Item no. 211510

Collision apparatus, small

Small, budget version of Newton's cradle with metal stand that operates to the same principles as the larger version 211510.

Dimensions: 124 x 110 x 153 mm, ball Ø 20 mm.

Item no. 211520



Ninja balls

For a convincing demonstration of momentum transfer. Drop the set from a low height and see how high the top ball is able to fly.

Item no. 211005



Happy and sad balls

Elastic and inelastic collisions. The balls look identical, feel identical but behave very differently, since they have extremely different elastic properties. One type repulses any motion while the other acts as if it were "dead".

Item no. 211010 2x2 balls

Item no. 211020 2x10 balls



Newton's g-ball

Used for simple experiments with gravity. The ball contains a digital stopwatch that can record from 0.01 to 29.99 seconds. The display is zeroed by holding down the button. Timing starts when you release the ball and stops when it hits the floor/ground. The mechanism is well-protected, and the screen is bright, but the ball must be dropped onto a soft surface. The maximum drop height is approx. 12 m.

Item no. 198020

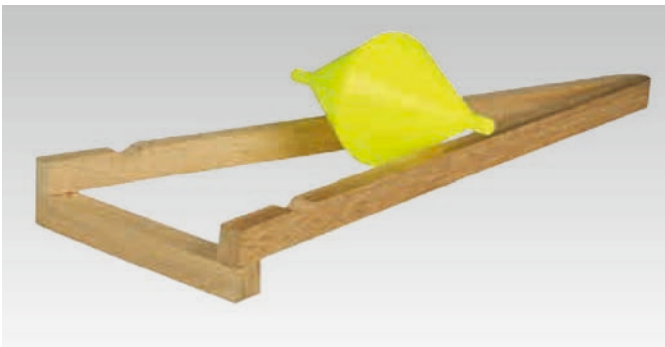

Double cone with ramp

The double cone appears to roll uphill when placed at the bottom of the ramp, but does it really? Stimulate students' curiosity with this simple, classical paradox – and try it out on staffroom colleagues!

Item no. 192010



Air cushion vehicle using balloons

For demonstrating the effect of friction. The vehicle consists of a CD disc with a connector for a rubber stopper with a hole in the centre. The balloon fits onto the rubber stopper. Air from the balloon passes through the hole, making the vehicle hover on the resulting air cushion.

Item no. 194505

Balloon, round, various colours

Round balloons, suitable for use with air cushion vehicle 194505.

Item no. 194510

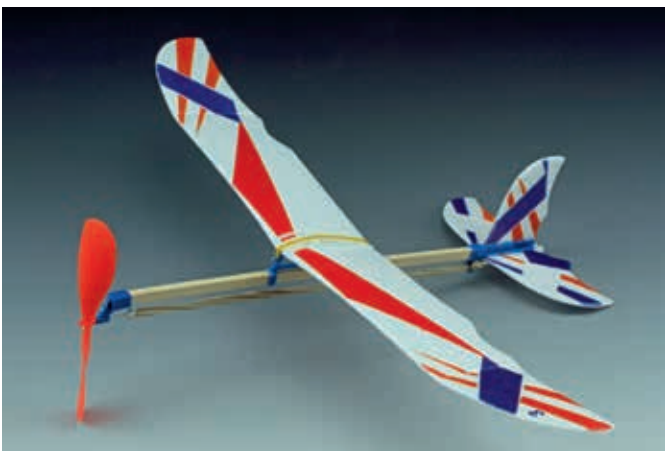

Rubber band powered plane, 16

Item no. 212500

Rubber band powered plane, 19.7

Item no. 212510

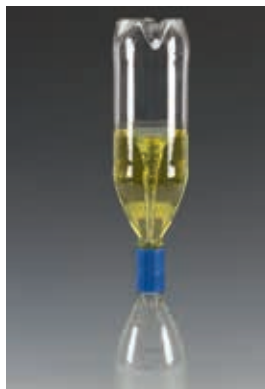

Tornado cap

Create a tornado in a bottle! This little cap joins two bottles together – one empty and one full. When inverted, the water runs from one bottle to the other, creating a tornado as it goes.

Item no. 161700

MOTION IN THE GRAVITATIONAL FIELD

Free-fall tube

For demonstrating that all bodies fall at the same speed in a vacuum. The supplied valve and stopper are fitted in the plexiglas tube. Using a magnet, a steel ball in the tube clamps a small piece of paper, which allows them both to be released simultaneously. For use with, e.g., 069525 Vacuum pump. Dimensions: Ø 30 x 900 mm

Item no. 197700



Free-fall apparatus

Precise and straightforward device for measuring free fall. The apparatus connects to 200250 Electronic counter or 200260 Electronic stopwatch via standard safety cables. Supplied with two Ø 12 mm and two Ø 16 mm gold-plated steel balls and a ping pong ball with the same mass as one of the steel balls. Find out more at www.frederiksen.eu.

Item no. 198010



Falling bodies apparatus

Ball shooter for illustrating the principle of independent horizontal and vertical motion: The throwing motion can be seen as composed of free-fall and horizontal motion. The shooter fires one ball horizontally and the other is released in free-fall. The supplied 19 mm steel balls are stored in the device.

Dimensions: 180 x 170 x 50 mm

Item no. 199000



Falling bodies apparatus, linear

Like 199000, this apparatus is used to demonstrate the principle of independence but with the option of a variable horizontal speed.

Item no. 199010

Item no. 199011 Spare balls for Falling bodies apparatus, linear

Curved ball track for collisions in 2 dimensions

For experiments with elastic and inelastic collisions in two dimensions. At the point of collision, the balls have no vertical motion, so the fall time to the floor is constant. On the floor, the distance covered is measured in two dimensions. This gives the horizontal components of the velocities and, from this, the momentum of each of the two balls can be calculated. The set consists of a curved ball track with mounting hardware, a plumb line, two 12 mm steel balls, one 12 mm glass ball, and a hollow 25 mm wooden ball. Necessary accessories are a Clamp (001510) and Carbon paper (199210).

Item no. 199220



Carbon paper

10 sheets of A4 carbon paper for recording points of impact. Use with e.g. 199220.

Item no. 199210



Steel balls

Item no.	Diameter
199710	40 mm
199720	28 mm
199730	25 mm
199740	20 mm
199750	18 mm
199760	16 mm
199770	12 mm
199780	10 mm
199785	6 mm

Physical pendulum/Bessel pendulum

The physical pendulum is used to study moments of inertia and the motion of rigid bodies. The centre of gravity, pivot point and moment of inertia can be varied in innumerable ways. For calculation, Steiner's theorem is useful, as well as a number of formulae for moments of inertia of the pendulum's different components.

The Bessel pendulum is a reversible pendulum and is used to determine acceleration due to gravity. The reversible pendulum can be inverted – there is a pivot point at each end. The pendulum is adjusted so that the oscillation period is identical for both pivot points, despite their different distances from the centre of mass.

The apparatus consists of a knife bearing, a stainless steel bar with a series of laser-cut holes, two steel bobs and one aluminium one, along with nuts and bolts. Comprehensive instructions are included, with a summary of the relevant theory.

Photocell, counter and stand hardware are not included. A clamp (001510) is recommended for attaching the pendulum.

Item no. 218100

Ball launcher

The launcher is supplied with a bracket that permits both vertical and horizontal launches (from 0 to 90 degrees). It comes with a ramrod and 3 plastic balls. The spring can be tensioned in 3 different positions in order to achieve different launch speeds and throws. The ball will typically be thrown 1.1 m, 2.3 m and 4.5 m at an angle of 45 degrees. The launcher yields highly reproducible results and the typical impact point deviation will be less than 1%. The launcher is designed so that the launch height is nearly the same for all angles.

A bracket (199570) is available which can be fitted to the launcher with a thumbscrew to take photocells (from Pasco, Vernier and Fourier) 10 cm apart.

Item no. 199560

Item no. 199570

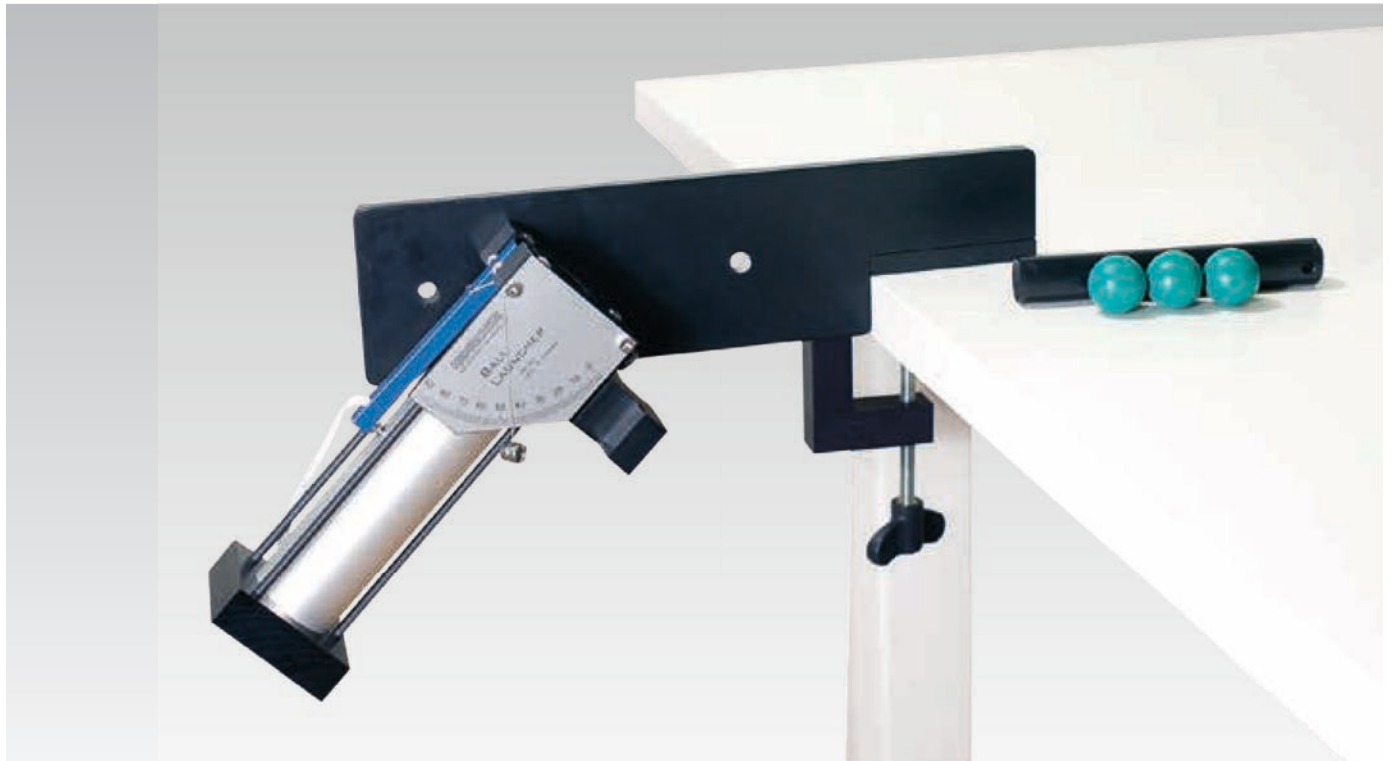

TIMING EQUIPMENT

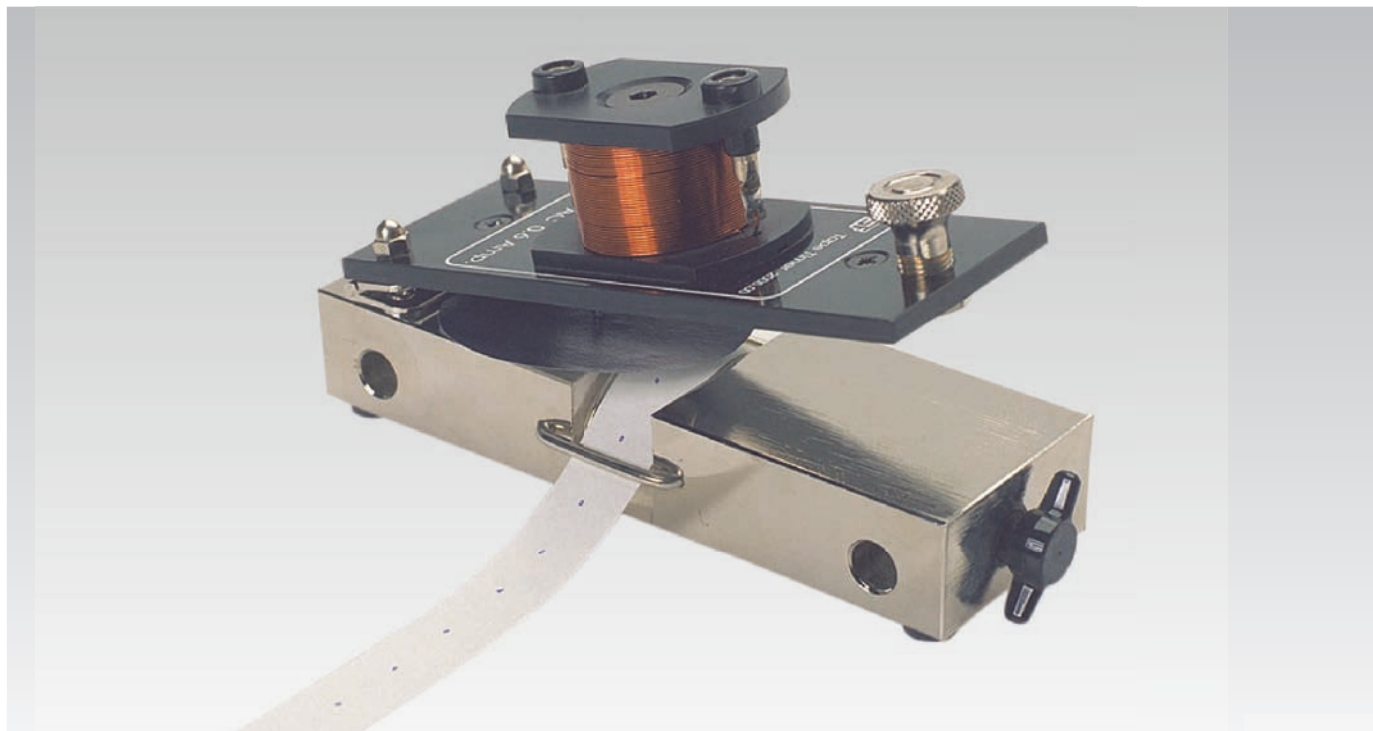

Timer

Timer for investigating linear motion. An electromagnet punches dots through carbon paper twice every AC 50 Hz period. This makes dots on the ticker tape at an interval of 0.01 sec. The timer has safety sockets and \varnothing 10 mm holes with wing screws for tightening.

For use with: 200530 Carbon discs for timer and 200520 Ticker tape. The timer connects to AC 6-8 V, 50 Hz. Power consumption: approx. 0.6 A.

Item no. 200500

Carbon discs for timer

Pack of 50, \varnothing 64 mm, carbon discs with central hole for timer no. 200500.

Item no. 200530



Ticker tape

Roll of 325 m ticker tape for timer 200500. Width: 18 mm.

Item no. 200520

Timer weights

Nickel plated iron weights \varnothing 32 mm with attachment mechanism for ticker tape timer.

Item no. 200550 0.5 kg

Item no. 200560 0.25 kg



Rod with sleeve

For mounting timer 200500. Painted sleeve with stainless steel \varnothing 10 mm rod. Overall length: 230 mm.

Item no. 200570

Ticker tape holder

Holder for 200520 Ticker tape. Made from black plastic with bearing and \varnothing 10 mm stainless steel mounting rod.

Item no. 200580



ROCKETS

Rocket with pump

The rocket is filled with a suitable quantity of water and then air is pumped in. The plastic rocket has eyes for attaching to a horizontally tensioned string, allowing it to be fired horizontally powered by CO₂ cartridges fitted in the supplied holder. Pump and launch pad included.

Length: 260 mm.

Item no. 212000 Set



Accessories for 212000

Item no. 212001 Extra holder

Item no. 212002 Extra rocket 212000

Item no. 212010 Nitrous oxide(N₂O) cartridge

Item no. 212020 Firing pin, to activate 212010 N₂O cartridge



Rocket with launch pad

The rocket is powered by air from a pump with a car valve, e.g. 151520 and can fly up to 70 metres. The launching speed can be varied by choosing from four "stoppers" which cause the rocket to be released at four different pressures. Incl. launch pad with six launch angles (35°-60° and 90°).

Item no. 212300

Item no. 212304 Spare stoppers



"Rokit" rocket

To construct the rocket, half fill the bottle with water and then fit the plug and fins. The bottle is then pumped up with air until the plug releases and the rocket flies off. Includes bottle, control fins, hose with valve but a pump is not supplied. Compatible with 151520 Floor pump with manometer.

Item no. 212100

Rocket, stomp model

A simple yet fun rocket that flies higher the harder you stomp on the air cushion. The rockets have a soft rubber cap so as not to damage anything they hit. Expected max. height: 20 m. The set is supplied ready for use, including 3 rockets, launch pad, air hose and air cushion.

Item no. 212121



Spare rocket for 212121

Item no. 212122

Floor pump with manometer

Floor pump with manometer, suitable for rocket launches. Compatible with 212300 and 212100.

Item no. 151520



PERIODIC MOTION



Mathematical pendulum with suspension

For investigating the oscillation period of an ideal (simple) pendulum, where the entire mass is in the bob. Consists of two-point suspension, pendulum string and two lenticular bobs of different materials but the same volume. The bobs have different masses, but the same air resistance.

Item no. 218210

Prytz oscillation apparatus

For demonstrating Hooke's Law and studying harmonic motion of an oscillating mass suspended from a spring. A mirrored scale prevents parallax errors. Supplied with a weight holder and four weights of 10, 20, 50 and 100 g and three different sets of springs. For mounting on a Ø 10 mm support post. Use, for example, 000840 Support post and 000100 A-base (not incl.).

Item no. 218000

Spring set for Prytz oscillation apparatus

Spare spring set for 218000.

Item no. 218001



Set of springs

Five springs of the same length but with different spring constants. Each have an eye at one end and a hook at the other.

Item no. 215580



Spiral springs, oscillations

Our series of springs designed for elastic oscillations are available in different sizes and spring constants.

Item no.	Diameter	Length	Spring constant
215510	11 mm	32 mm	approx. 8.4 N/m
215520	11 mm	74 mm	approx. 3.2 N/m
215530	11 mm	115 mm	approx. 2.1 N/m
215540	31 mm	33 mm	approx. 5.0 N/m
215550	27 mm	155 mm	approx. 4.7 N/m

Tip:

The windings in these springs are tight. We recommend extending them before using them in experiments. Fix one end and draw the spring out in a controlled fashion several times until there is suitable separation between the windings. This will also then allow a reactive force when compressed.

ROTARY MOTION



Conical pendulum

The uniform circular motion of the conical pendulum allows the following to be investigated: centripetal force vs radius of orbit, centripetal force vs orbital period and determination of g . The disc moves almost without friction on its ball bearing, while the bob's angle with the vertical is read on the graduated, balanced disc. The pendulum's length can be varied using four interchangeable wires with hooks. 207010 Conical pendulum is specially designed for 202550 Gear motor (not included).

Item no. 207010



Gear motor with winding shaft

The gear motor operates on 0 - 12 V DC and yields gearing of 21:1 with a stable, slow motion. The motor is fitted with a removable winding shaft. With a thread, it can be used for slow, linear motion. The motor is suitable for use with 207010 Conical pendulum.

Item no. 202550



Bicycle wheel gyro

For demonstrating the conservation of angular momentum. The system's moment of inertia is adapted to the rotating platform with stool no. 213500. Supplied with 1.5 m of nylon cord with handle.

Item no. 213600



Rotating platform

For demonstrating the conservation of angular momentum. The system consists of a rotating \varnothing 480 mm platform with a stool. Equipped with 5 legs, ball bearings and levelling screws.

Height: 150 mm

Weight: 9.5 kg

Item no. 213500



Rotary bearing with pulley

The rotary bearing consists of a pulley, with a sleeve and thumbscrews to attach to a Ø 10 mm rod. The bearing is mounted on a Ø 10 x 110 mm rod with doubled, dust-proof ball bearings. The sleeve is made from anodised aluminium. The rod is stainless steel. Length: 200 mm.

Item no. 205500



Motor mounted on base

2-6 V DC motor mounted on a base with two safety sockets. Pulley included.

Dimensions: 70 x 100 mm

Item no. 472010



Motor/generator with winding shaft

The original Frederiksen universal motor/generator. Sturdy, smooth-running DC motor which can also be used as a generator. Fitted with a dual pulley with cylindrical winding shaft with choice of diameter: Ø 8 / Ø 12 x 12 mm. With a Ø 10 x 35 mm stainless steel support post. Operating voltage: 0-12 V DC. Connects using safety sockets.

Dimensions: 225 x 40 x 40 mm.

Item no. 202500

Flywheel

For demonstrating energy storage. Steel flywheel Ø 60 mm, with Ø 12 mm hole for mounting on motor/generator 202500.

Item no. 501000



Stroboscope discs

Used to freeze motion. Can be used with motor no. 202500 and a lamp to produce stroboscopic light. Made from overprinted clear plastic.

Diameter: 170 mm. Mounting hole: Ø 8 mm.

Item no. 202000 Stroboscope disc 1 aperture

Item no. 202010 Stroboscope disc 12 apertures

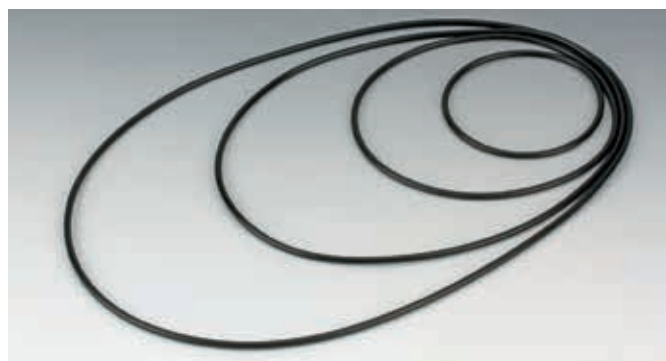

Drive belts, set

Set of 4 flexible drive belts made from black synthetic rubber. The belts measure approx. 240 mm, 390 mm, 580 mm and 780 mm. Oil-resistant.

Item no. 203700



Drive belt, long

Drive belt made of 2 mm square-section elastic. Pack of 10. Circumference: 400 mm

Item no. 203710

SPRING SCALE DYNAMOMETERS



Dynamometers, Frederiksen

Our original, precision spring scale dynamometers made from clear acrylic, with the upper section coloured according to the measurement range. The dynamometer can be zeroed.

Size 0.1 N – 20 N: Ø 16 x 265 mm
 50 N – 100 N: Ø 20 x 310 mm

Item no.	Measurement range	Graduation	Colour
103800	0.1N	0.002N	Silver
103810	0.2N	0.004N	Beige
103820	1N	0.02N	Yellow
103830	2N	0.04N	Red
103840	5N	0.1N	Blue
103850	10N	0.2N	Green
103860	20N	0.4N	Purple
103870	50N	1N	Orange
103880	100N	2N	Gold



Set of dynamometers in case, Frederiksen

Nine different precision dynamometers of types 103800 – 103880 with ranges 0.1-0.2-1-2-5-10-20-50-100 Newton. Supplied in a handy, foam-lined, partitioned case. Case size: 327 x 275 x 55 mm.

Item no. 103900

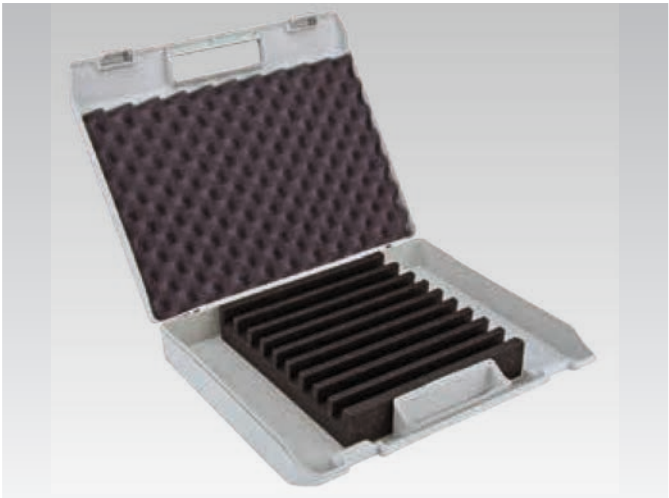

Item no. 103910 Case only, foam-lined



Dynamometer

Acrylic dynamometer at a budget price.

Item no.	Measurement range	Graduation	Colour
103710	2.5 N	0.05 N	Blue
103720	5 N	0.1 N	Green
103730	10 N	0.2 N	Brown
103740	20 N	0.5 N	Red
103750	50 N	1 N	Yellow

FORCES AND WEIGHTS

Friction blocks

Block with a hook for demonstrating the relationship between friction and different surfaces. Two versions available.

Area: Two different surface contact areas.

Dimensions: 300 x 50 x 25 mm

Item no. 192510

Roughness: Four different surface materials: rubber, felt, sandpaper and wood. **Dimensions:** 60 x 60 x 300 mm

Item no. 192500

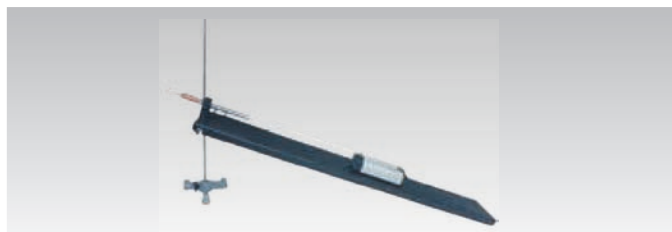

Force board

Inclined plane in aluminium with holder for dynamometer.

Length: 1 m

Item no. 193810



Force table

For demonstrating the parallelogram of forces (vector addition of forces). Three free-running pulleys that can be fitted arbitrarily around the edge of the table. The magnitudes of the three acting forces can be altered using the three supplied slotted weights.

The kit includes: Graduated scale and rotating protractor, spirit level, holders (3 of 10 g each), weights (3 sets of 1 x 50, 5 x 20, 1 x 10, 2 x 5 g).

Item no. 208400

Lever arm

Lever with holes showing arm length from the centre of mass. Made from 2-mm nickel-plated brass.

Dimensions: 320 x 15 mm

Item no. 190500



Rod with pin

For suspending 190500 Lever arm. Made from stainless steel. **Length:** 95 mm.

Item no. 190510



Weights with hooks – assortment

Two sets of weights with hooks at both ends: 2 x 200 g, 2 x 100 g, 2 x 50 g, 2 x 20 g, 2 x 10 g, 2 x 5 g.

Item no. 191090

Weights with hooks

Weights with hooks at both ends.

Item no. 191002 200 g - Item no. 191005 100 g

Item no. 191025 50 g - Item no. 191055 20 g

Item no. 191075 10 g - Item no. 191085 5 g

Slotted weights with holder

Slotted brass weights individually marked with their masses. Holder: 50 g. Weights: 9 x 20 g, 1 x 10 g and 2 x 5 g.

Item no. 217710



Weights with hooks, set

Set of weights that can be hooked to each other (except for the 10 g one).

Contents: 1 x 1000 g, 1 x 500 g, 2 x 200 g, 1 x 100 g, 1 x 50 g, 2 x 20 g, 1 x 10 g.

Item no. 670119



Pendulum bobs

Item no.	Item name	Material	Size
216500	Pendulum bob	Brass	Ø 18 x 43 mm
616510	Pendulum bob	Aluminium	Ø 18 x 43 mm
216600	Pendulum bob	Wood	Ø 25 mm
216610	Pendulum bob	Steel	Ø 25 mm
216620	Pendulum bob	Lead	Ø 25 mm
216000	Ball with eye	Steel	Ø 28 mm
216010	Ball with eye	Steel	Ø 20 mm

PULLEYS

Pulleys are very useful for mechanical experiments using drives, cranes and hoists.



Pulley on a rod

Plastic pulley, Ø 50 mm, mounted on a stainless steel rod.
Size of rod: Ø 10 x 200 mm.

Item no. 208500



Pulley with clamp

Plastic pulley, Ø 50 mm, fitted with a clamp, for mounting on standard Ø 10 mm support posts.

Item no. 209500



Pulley with hooks

Plastic pulley, Ø 50 mm, with hooks at both ends.

Item no. 210610 Single pulley for tackles

Item no. 210620 Double pulley for tackles

Item no. 210630 Triple pulley for tackles

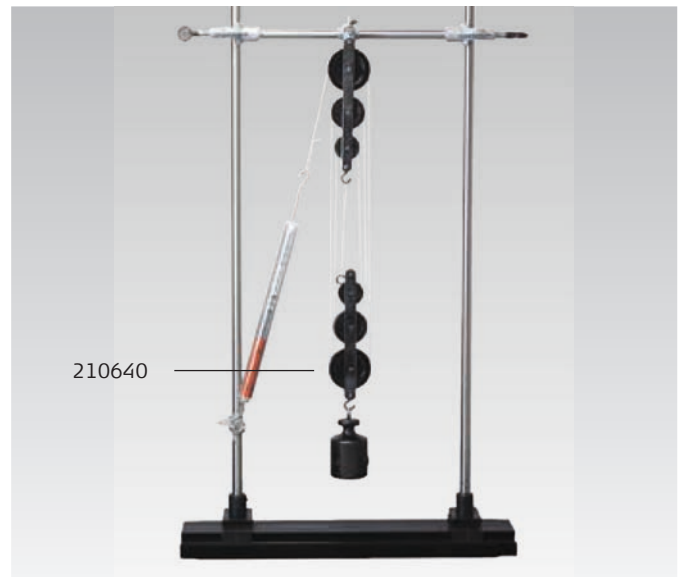

Tackle, three-part

Three plastic inline pulleys of Ø 50 mm, Ø 40 mm and Ø 30 mm, with hooks at each end.

Item no. 210640



Pulley with eyes

Free-running pulley with Ø 50 mm sheave of extra robust plastic, featuring a deep V groove to prevent the cord slipping out.

Item no. 210500 Single pulley for tackles

Item no. 210510 Double pulley for tackles

Item no. 210520 Triple pulley for tackles

CONSTRUCTION KITS



Big Wheel of Effects – gear construction set

Use gears to build different machines. 7 different suggested models with gears, chains, wheels and more besides. Ideas include a cable car, a lift and a roundabout. Contains 235 parts and assembly instructions.

Item no. 210815



Super Water Power kit

Build more than 30 different models with motors powered by water or air. Pump water or air to make the vehicle move. Discover and learn lots about air pressure, water pressure, forces and energy. Easy-to-read instructions included. Contains 176 parts.

Item no. 210822



Water Power – vehicles construction set

Build 15 models of cars and machines that use water and air pressure to operate.

Be astonished at how much energy can be stored in compressed air. Detailed building instructions for 15 models included. Contains 165 parts.

Item no. 210821



Project pack of 25 cars

Provides essentially everything you need to build 25 cars. The kit includes axles, motors, wheels, gears, drive belts, leads, batteries, battery holders, switches, bulbs, sockets, and more besides. You should anticipate needing some tools and bodywork materials that are not included.

The materials in the pack can be added to later on. Extra parts are listed on the next page. Supplied with instructions (Norwegian).

Item no. 670291

MODEL BUILDING SUNDRIES

Motor, unmounted

2-6 V DC. Axle Ø 2 mm.

Item no. 472000



Spring clip for motor 472000

Steel with screw hole.

Item no. 472002



Spring clip, plastic for motor 472000

Plastic with screw hole and adhesive pad.

Pack of 10.

Item no. 670179



Pulley set for motor 472000

Pack of 5.

Item no. 670175



Pulley 20 mm

Pack of 5, fit 4 mm axles.

Item no. 670185



Pulley 30 mm

Pack of 5, fit 4 mm axles.

Item no. 670186



Pulley set

The pack contains 24 pulley wheels. 6 each of Ø 50 mm, Ø 40 mm, 30 mm and 20 mm. Fit Ø 4 mm axles.

Item no. 670187



Solar cell motor

1,5-6 V. Motor Ø 30 mm. Axle Ø 2 mm.

Item no. 670182



On-off switch

Item no. 670163



Buzzer 3 V

Item no. 670166



Drive belt Ø 60 mm

Pack of 5.

Item no. 670167



Drive belt Ø 90 mm

Pack of 5.

Item no. 670168

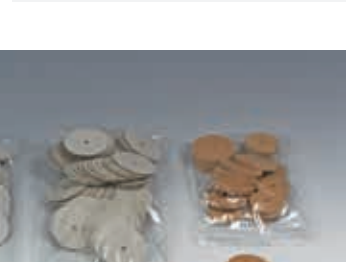

Wheel pack with axles

The pack includes:

- 10 pcs 40 mm plastic wheels
 - 10 pcs 50 mm plastic wheels
 - 10 pcs 38 mm plywood wheels
 - 10 pcs 50 mm plywood wheels
 - 100 pcs 40 mm cardboard wheels
 - 100 pcs 50 mm cardboard wheels
 - 40 pcs 300 mm axles
- All wheels have 4 mm holes.

Item no. 670169



Wheel pack, various colours

Pack of 100 wheels,
Ø 39 mm and 4 mm hole.

Item no. 670170



Wooden splints

Pack of 100 wooden splints.
Ø 4 mm x 22 cm.

Item no. 670180



Hole reducers 4 mm to 2 mm

Pack of 20.

Item no. 670171



Axle mounts

Pack of 100. For 4 mm axles.

Item no. 670162



Wire 6 x 10 m

Tinned and plastic-insulated
copper wire, 7 core, each
0.20 mm in diameter.
Outer diameter 1.2 mm.
Pack of 6 rolls in different
colours.

Item no. 670173



Adhesive pads

Pack of 500.

Item no. 670181



Three-bladed propeller

Pack of 10 x 120 mm plastic
propellers. Fit 2 mm axles.

Item no. 670178



Gear wheels, various colours

The pack contains:
20 x 4 gears with 10, 20, 30
and 40 teeth and 20 x 75 mm
toothed racks.

The gear wheels fit 4 mm axles.

Item no. 670184



Four-bladed propeller

1 x 58 mm plastic propeller.
Fits 2 mm axles.

Item no. 670172



Binding wire

Galvanised steel wire.
Ø 0.8 mm x 50 m. 500 g roll.

Item no. 116100



BASIC ELECTRICAL EQUIPMENT

Power supplies	76
Batteries and accessories	82
Oscilloscopes	84
Laboratory leads	92
Cable holders	93
Cables and adapters	94
Bulbs etc.	97
Fuses	98

Weights and measures	1 - 8
Fluids, air and heat	9 - 22
Waves, sound, light and optics	23 - 54
Mechanics	55 - 74
Basic electrical equipment	75 - 98
Electrical circuits	99 - 112
Electric and magnetic fields	113 - 136
Atomic and nuclear physics	137 - 160
Energy	161 - 174
Geosciences	175 - 188
Astronomy	189 - 194
Laboratory fixtures and fittings	195 - 207

POWER SUPPLIES

Choosing the right power supply

The power supplies we sell most of are used to power low-voltage experiments (less than 25 V).

We have several models in this category, so which to choose?

The first thing to note is that a power supply lasts for many years. It is difficult to look 10 or 15 years into the future, but an extra investment now might save you both money and inconvenience if your needs change. That said, let's examine the different parameters to consider.

The quality of the direct current (DC):

Rectified (pulsating DC voltage) – Fine, if you are only powering bulbs and motors.

Rectified and smoothed – As above, and for set-ups where voltage and current are measured – especially for relatively low-current applications. Not recommended with data acquisition equipment, for example.

Stabilised – Supplies "genuine" direct current. Can be used in all contexts – for electronics and data collection – and other situations, where ripple (residual pulsating DC) would interfere.

The quality of the alternating current (AC):

The vast majority of power supplies for AC (not only Frederiksen's) use a variable transformer or a fixed tap on a transformer. A lot of the noise from the 230 V mains voltage will reach this output, and when applying a load to the DC section, unwanted bulges will typically be produced in the AC.

Our top-of-the-range models in the 3640xx series create the AC synthetically – the waveform is a smooth sine wave independent of noise on the grid or the DC load.

Overload protection / current limiter

All our power supplies are designed to handle an overload or a direct short circuit without damage.

An overload protection or short circuit protection will completely disconnect the power supply when it is overloaded. After a short while, it can be turned back on.

A current limiter manages the task more elegantly, and reduces the voltage in order to prevent the maximum current being exceeded. Once the overload has been removed, the voltage is automatically readjusted. (See below for tips on the use of a variable current limiter.)

Frederiksen's 3640xx series is equipped with a unique AC limiter in addition: If you try to draw too much current, the voltage will be reduced – but the waveform will remain a sine wave.

How to use the variable current limiter

The current limiter is known as the 'bulb saver' for good reason – but other (perhaps far more expensive) components can also be protected against overloading.

On models with a screwdriver-adjustable current limiter, you also avoid little busybodies changing the setting.

If you wish to avoid the current in a particular set-up exceeding a certain value, proceed as follows:

1. The voltage must be greater than 0 V, when adjusting the current
2. Short circuit the outlet using a lead
3. Adjust the current until the ammeter displays the desired value
4. Remove the short circuit

But the current limiter is not just a "smart fuse".

In experiments with electromagnetism, you are often interested in having a specific value for the current, while the voltage is irrelevant. If you simply use the voltage knob to adjust the current, this will often drift once the set-up warms up. But it may be rather hopeless to hit the correct current setting if resistance in the circuit is very low.

In this case, it is easier to adjust the current using the current limiter. So here the voltage regulation just needs to be "high enough" – the actual voltage will be held down by the current limiter.

P.S. Do yourself and us a favour: If one of your colleagues claims that the power supply is broken, check that the current limiter hasn't been turned right down before sending the device in for repair.



Stabilised power supply 0-24 V AC/DC

A very versatile power supply for all low-voltage experiments. Individual continuously adjustable voltages. Four displays show current and voltage for both AC and DC. Continuously adjustable current limiter for DC. Electronic current limiter for AC. Lightweight – easy to transport.

Specifications:

DC:

Output voltage: continuously adjustable:	0 - 24 V
Output current (0-12 volt):	0 - 10 A
Output current (12-24 volt), falling linearly:	0 - 10/6 A

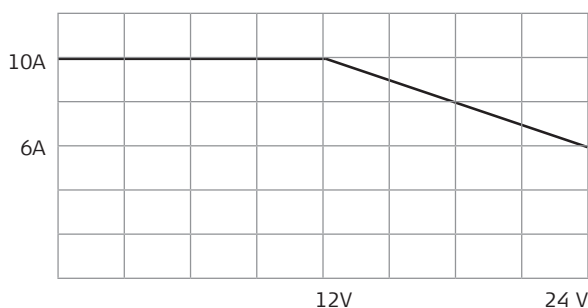

Protection:	Electronic
Ripple and noise:	< 25 mVpp
Digital read-out:	1% ± 2 LSD

AC:

Output voltage: continuously adjustable:	0 - 24 V
Output current:	0 - 6 A
Protection:	Electronic
Digital read-out:	2% ± 2 LSD
Dimensions:	312 x 225 x 117 mm
Weight:	2.5 kg

Item no. 364000



Stabilised power supply 0-24 V AC/DC – screwdriver-adjustable current limiter

The same as 364000, but the current limiter can only be adjusted using a screwdriver.

Item no. 364010



Stabilised power supply 0-24 V AC/DC – screwdriver-adjustable current limiter – for recessed installation

The same as 364010, but for recessed installation.

Item no. 363022



Power supply 0-500 V

Used for powering electron beam tubes and other equipment requiring stabilised voltage of up to 500 V at relatively low current.

The device also supplies two auxiliary voltages: An adjustable negative voltage down to -50 V, connected in series with the 500 V supply, and a selectable AC voltage which is galvanically isolated from the other two.

Both voltages are continuously adjustable. Voltage and current can be read digitally on the display. A switch is used to select which of the two outputs to measure.

The AC voltage output can provide up to 3 A and is equipped with overload protection.

Specifications:

DC

Voltage: -50 – 0 – +500 V continuously adjustable

Current: max. 50 mA

Ripple: less than 0.1%

AC

Voltage: 2, 3, 4, 5, 6 or 7 V selectable

Current: max. 3 A

Dimensions: 312 x 225 x 117 mm

Weight: 4.55 kg

NB: Not for use by students.

Item no. 365575



Power supply 0 – 6000 V DC

This power supply delivers stabilised DC, continuously adjustable between 0 and 6 kV. For safety, the current is limited by a built-in series resistance.

The short-circuit current is max. 2 mA. under load, the voltmeter shows the actual supplied voltage.

The power supply is also capable of delivering 6.3 V (max. 3 A) of alternating current for e.g. filament current ect.

The high voltage section floats relative to ground, allowing a voltage range of 0 to +6 kV or 0 to -6 kV relative to ground.

This power supply is ideal for experiments with electron beam tubes, electrostatics, Milikan's apparatus and others.

Specifications:

DC

Voltage: 0 - 6 kV, continuously adjustable, stabilised

Short-circuit current: 2 mA (max.)

Ripple and noise: < 1%

Read-out precision: 1% + 1 digit

AC

Voltage: 6.3 V

Current: 3 A (max.)

Dimensions: 312 x 225 x 117 mm

Weight: 4.2 kg

Item no. 367060



Power supply 0-24 V AC/DC with display

Continuously adjustable voltages. The DC voltage is full-wave rectified and smoothed, but not stabilised. The display can be switched between the AC and DC output voltages.

The power supply features overload protection.

Specifications:

DC:

Voltage: 0 - 24 V, continuously adjustable

Current: Max. 5 A

Ripple and noise: Max. 5 V

AC:

Voltage: 0 - 24 V, continuously adjustable

Current: Max. 5 A

Dimensions: 256 x 225 x 117 mm

Weight: 6 kg

Item no. 361870



Power supply 2-24 V AC/DC

The same as 361055, but the voltage increments are 2 V. Max. current 5 A.

Item no. 361065



Power supply 12 V AC/DC 3 A

The power supply delivers stabilised DC, continuously adjustable from 0 to 12 V. Also supplies AC, selectable between 2, 4, 6 and 12 V. The AC voltage is not stabilised. Both outputs have overload protection. The DC channel is electronically protected and automatically reconnects while the AC channel has a circuit breaker which must be manually reconnected if it trips.

Specifications:

DC:

Output voltage: 0 - 12 V stabilised, continuously adjustment

Output current (max.): 3 A

Ripple and noise (max.): 100 mV

AC:

Output voltage: 2 - 4 - 6 - 12 V, selectable

Output current (max.): 3 A

Power consumption: 110 W (Max.)

Dimensions: 203 x 225 x 117 mm

Weight: 3 kg

Item no. 361600



Power supply 1-12 V AC/DC

Voltage selectable in 1 V increments.

The DC voltage is full-wave rectified, but neither smoothed nor stabilised.

The power supply features overload protection.

Specifications:

DC:

Voltage: 1 - 12 V (unfiltered), selectable in steps of 1 V

Current: Max. 6 A

AC:

Voltage: 1 - 12 V (RMS), adjustable in steps of 1 V

Current: Max. 6 A

Dimensions: 203 x 225 x 117 mm

Weight: 2.8 kg

Item no. 361055



Power supply 0-30 V, 20 A DC

The power supply for the power hungry.
Only supplies DC. The voltage is continuously variable between 0 and 30 V. The current limiter is continuously adjustable between 0 and 20 A. Digital display of current and voltage.
Dimensions: 310 x 265 x 135 mm
Weight: 17 kg
Item no. 362570



Power supply 15 V, 3 A DC

Compact DC power supply with two separate digital displays for voltage and current. Equipped with safety sockets.
Specifications:
Voltage: 15 V smoothed and continuously adjustable
Current: 3 A max.
Dimensions: 27 x 15 x 9.5 cm
Weight: 2.9 kg
Item no. 362510



Universal power adapter

Universal DC power adapter with new, power-saving switch mode technology, which keeps the standby consumption down to 0.2 W. Meets new standards for reducing standby energy losses and hence CO₂ emissions.
The power saving is up to 90% in standby mode compared with older power adapters. In addition, power savings in operation are up to 30%.
Includes 7 adapter tips: USB female, 2.5 mm jack, 3.5 mm jack, 3.5 × 1.35 mm DC plug, 5.0 × 2.1 mm DC plug, 5.5 × 1.5 mm DC plug, 5.5 × 2.5 mm DC plug.
With LED power indicator. Short-circuit, overheating and overload protection.
Technical specifications:
AC input voltage: 100 - 240 V
DC output voltage: 3 - 4.5 - 5 - 6 - 7.5 - 9 - 12 V
Output: Max. 18 W
Standby consumption: 0.3 W
Output current: 1500 mA
Item no. 355035



Power adapters for specific devices

Item no.	Technical specifications	Suitable for
355050	12 V / 1.5 A – 2.1 mm DC plug.	406050 221100 200260 513600
670286	12 V 2 A with safety plug	293500 293600

BATTERIES AND ACCESSORIES

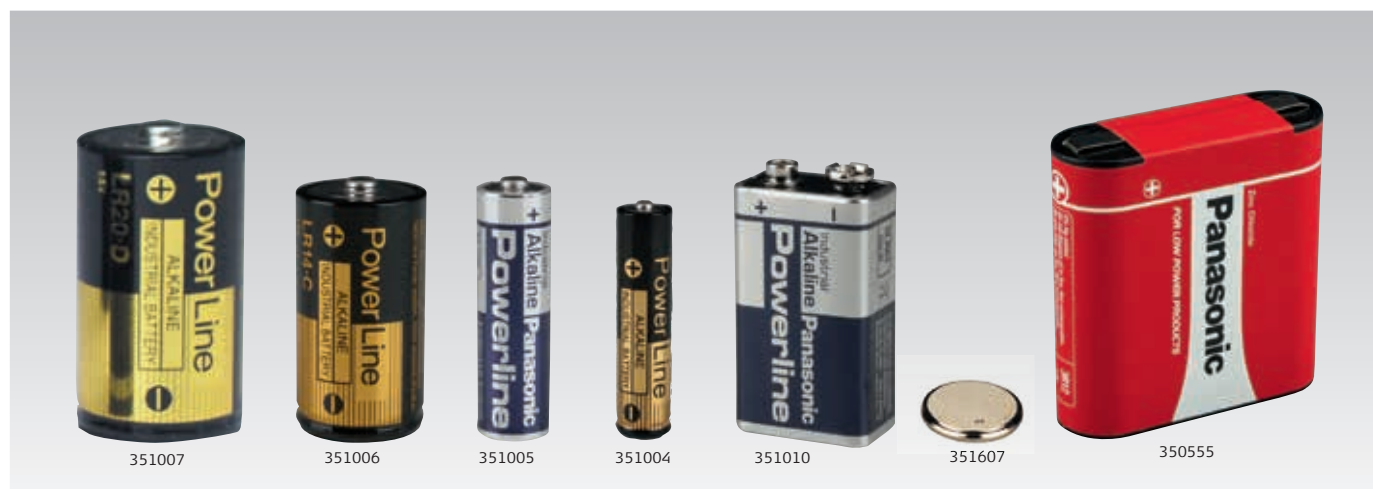

Batteries

See applicable volume discounts at www.frederiksen.eu

Item no.	Type	V	Code	Dim./mm	Sales qty
Standard cylindrical 1.5 V batteries					
351004	Alkaline	1.5	AAA	Ø 10 x 43	4 pcs
351005	Alkaline	1.5	AA	Ø 14 x 49	2 pcs
351006	Alkaline	1.5	C	Ø 25 x 49	4 pcs
351007	Alkaline	1.5	D	Ø 33 x 60	4 pcs
Button cells					Comment
351520	AgO	1.5	SR1130W	Ø 11.6 x 3.05	
351510	Alkaline	1.5	LR1130	Ø 11.5 x 3.1	stopwatch
351604	Alkaline	1.5	LR44	Ø 11.6 x 5.2	pH meter
351605	Li	3	CR2025	Ø 20 x 2.5	photo / PC
351606	Li	3	CR2032	Ø 20 x 3.2	
351607	Li	3	CR2430	Ø 24.5 x 3.0	
Other batteries					
350555	Manganese	4.5	3R12U	62 x 21 x 65	
350060	Manganese	6	4R25Y	65 x 66 x 113	with screw
350070	Manganese	9	PP9	51 x 64 x 78	Unilab ultrasound
351010	Alkaline	9	6LR61	26 x 17 x 48	
Rechargeable batteries					
352330	NiMh	1.2	AA	Ø 14 x 49	2100 mAh
352340	NiMh	1.2	AAA	Ø 10.5 x 50.5	800 mAh
352360	NiMh	8.4	P22H	26 x 17 x 48	170 mAh

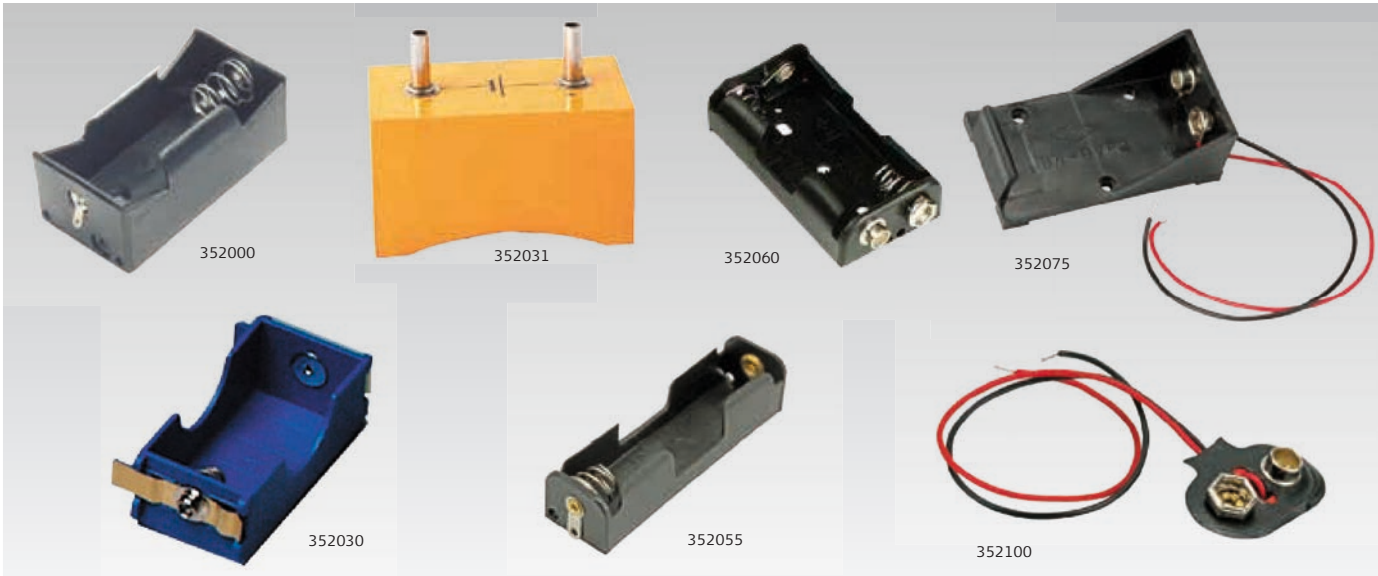

Battery holders

Item no.	Type	Connection
352000	For 1 x D / R20	Solder tabs
352030	For 1 x D / R20	Contact clips
352031	For 1 x D / R20	Safety plug
352055	For 1 x AA / LR6	Solder tabs
352060	For 2 x AA / LR6	Snap lock
352075	For 1 x 9 V E-block bat.	Leads
352100	For 1 x 9 V E-block bat.	Snap lock



Battery tester

Tests 1.5 V and 9 V batteries.

Item no. 352445



Battery charger, automatic

Battery charger for all our rechargeable batteries. This smart charger incorporates a microprocessor to control the charging and automatically disconnect when a full charge is reached. This helps preserve the batteries and makes using rechargeables a sound investment. Accommodates 4 type AAA, AA, C or D cells and 1 E-block 9 V.

Item no. 352451

OSCILLOSCOPES



Oscilloscope, 60MHz, 2 channels, PC-USB

The VDS2062 is a PC based dual channel oscilloscope. The device features a bandwidth of 60 MHz and a sampling rate of 500 MSa/s. The VDS2062 is a full-fledged compact oscilloscope. It is controlled via PC also displaying the measurement signals. The oscilloscope is connected directly via USB.

Specifications:

Sample rate: 500 MSa/s
Memory: 10M samples
Sensitivity: 5 mV/div - 5 V/div
Time scale: 5ms/div - 100 s/div

Item no. 400100



The right connection

Oscilloscope inputs are equipped with BNC sockets. Don't forget to purchase adapters or cables with safety connectors.

Item no. 111005 Adapter BNC / double safety socket

Item no. 110002 Shielded cable, 50 Ω , 115 cm, BNC / double safety plugs



Oscilloscope, 60MHz, 4 channels, PC-USB

This oscilloscope is a PC based four channel oscilloscope. The device features a bandwidth of 60 MHz and a sampling rate of 500 MSa/s. This is a full-fledged compact oscilloscope. It is controlled via PC also displaying the measurement signals. The oscilloscope is connected directly via USB.

Specifications:

Bandwidth: 60 MHz
Sample rate: 500 MSa/s
Memory: 5M samples
Sensitivity: 5 mV/div - 5 V/div
Time scale: 5 ns/div - 100 s/div

Item no. 400105



Oscilloscope, digital, 50 MHz

The new digital storage oscilloscope offers reliably measurement technology for a really good price. The colorful 8" (20.3 cm) TFT LCD panel with the resolution of 800 × 600 allows an excellent readability of the wave, especially in regards to high data volume or many waves covered reciprocally. The oscilloscope has a VGA output which allows connection directly to projectors in the classroom. The oscilloscope offers 60 MHz bandwidth, a sample rate of 250 MSa/s in dual channel and a memory depth of 10 MSa per channel.

Delivery including 2 probes, a USB cable, PC software, a power adapter and a user manual.

Specifications:

Bandwidth: 60 MHz
Realtime sampling: 500 MS/s
Memory: 1M samples
Sensitivity: 2 mV/div - 5 V/div
Time scale: 1 ns/div - 10 s/div

Item no. 400150

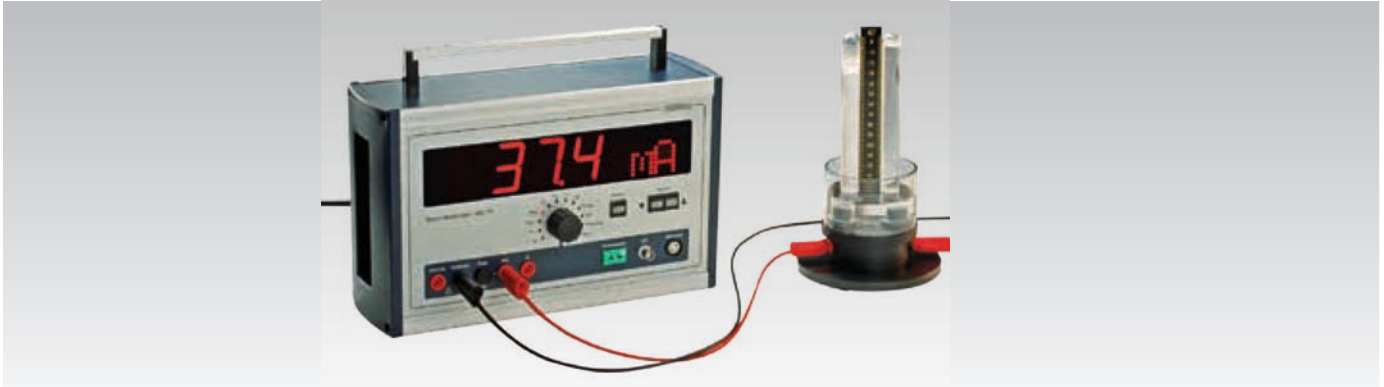

Demonstration multimeter

This multimeter has been developed specifically for demonstration purposes while teaching, and measures the following parameters: Voltage, current, resistance, frequency, temperature, pressure and pH.

The displayed measurement is selected using the rotary switch centrally positioned below the display.

On the front, the demonstration multimeter is equipped with a 4-digit display, with 45 mm high LEDs. There is a smaller display on the rear of the instrument for the teacher's use.

Connection for measurement of voltage, current, resistance and frequency is via standard 4 mm safety sockets on the front panel.

Temperature measurement uses type K thermocouples for which there is a special socket.

pH measurement uses a standard pH electrode with a BNC plug.

For pressure measurement, special sensors are used which connect via a DIN socket.

Data can be transferred via the serial interface and processed in the Datalyse program.

Specifications:

Measurement	Measurement range	Precision	Input impedance
Voltage DC	0 – 500 V	0.5% + 1 digit	10 MΩ
Voltage AC	20 mV – 500 V	10 Hz – 1 kHz: 1% + 1 digit	10 MΩ
		1 kHz – 2 kHz: 2% + 2 digits	
		2 kHz – 5 kHz: 5 % + 2 digits	
		5 Hz – 10 kHz: 10 % + 2 digits	
Current DC	0 – 10 A	0.5% + 1 digit	10 Ω; 0.1 Ω; 0.01 Ω
Current AC	20 μA – 10 A	10 Hz – 10 kHz 1% + 2 digits	
Resistance	0 – 10 MΩ	1% + 1 digit	
Frequency*)	0 – 100 kHz	0.5% + 1 digit	10 MΩ
Temperature	-200 °C – 1370 °C	0.1% + 1 digit	
Pressure	0 – 7000 hPa	0.1% + 1 digit	
pH	0 – 14	0.1% + 1 digit	>10 GΩ

*) Frequency measurement up to 10 kHz requires at least 1 V, from 10 kHz to 100 kHz requires at least 10 V.

Item no. 386770

Accessories for demonstration multimeter

Temperature probes: All type K sensors. See page 11.

Pressure sensors: The demonstration multimeter can automatically differentiate between these two types for individual calibration. Calibration data is on the rear of each sensor and only needs to be input once. Only these two types can be used.

pH electrodes: All standard electrodes with BNC plugs. We recommend:

Item no. 541520 pH-electrode



Digital multimeters



	670061	386225	386135	386215	386231
V DC	0.2/2/20/200/1000	2/20/200/600	0.4/4/40/400/500	0.32/3.2/32/320/600	0.06/0.6/6/60/600/1000
Precision	0.5% + 3 digits	1.2% + 1 digit	0.8% + 1 digit	1.2% + 1 digit	0.5% + 1 digit
V AC	200/750	200/500	4/40/400/500	3.2/32/320/600	0.06/0.6/6/60/600/750
Over voltage Std.	Cat II	Cat II	Cat.I 600Vcat.II 300V	Cat.III 600V	Cat. III 1000 VCat. IV 600 V
mA, AC/DC	0.2/2/20/200	-	0.4/4/40/400	0.32/3.2/32/320	0.6/6/60/600
A AC/DC	5	2A (not AC)	4/10	10	6/10
Fuses	5 A	2A	500 mA	500 mA, 10 A	1 kV, 600 mA; 1 kV, 10A
Ω	200/2 k/20 k/ 200 k/2000 k	200/2 k/20 k/ 200 k/2000 k	400/4 k/40 k/400 k/4 M/40 M	320/3.2 k/32 k/320 k/3.2 M/32 M	600/6 k/60 k/600 k/ 6 M/60 M
F	-	-	-	-	40 n/400 n/4 μ /40 μ /400 μ /4000 μ
Hz	-	-	-	-	10 - 10 M
Other	Does not accept stand- ard safety cables	-	-	-	Temperature and USB interface

Overvoltage standards

Roughly speaking, Cat. I, II, III and IV express how close to the power line an instrument is approved for.

Cat.I is ordinary electronics and other equipment, where energetic transient voltages do not occur. Cat.II covers equipment connected to a power outlet and wiring that is more than 10 m from a Cat.III source. Cat.III covers, for example, distribution boards, machinery, main circuit breakers, industrial installations and high-current installations. Cat.IV is all outdoor wires (which are exposed to the direct or induced effects of lightning strikes).



Multimeter

Digital model for easy measurements. Measures DC V, AC V, DC A, ohms, transistor test, diode test etc. Uses 1 x 9 V battery (e.g. 351010). Battery not included. Supplied complete with test leads and user instructions.

Note: Does not accept safety cables!!!

Item no. 670061



Multimeter, DMM 135A

Budget edition, 3 3/4-digit auto ranging multimeter. A robust device for less demanding tasks. Diode test and continuity test. Low battery indicator. Power supply: 2 AAA batteries (included)

Item no. 386135



Multimeter, model 120

Easy-to-use multimeter. With only two connection terminals, the risk of incorrect operation is minimised. Measures DC current and voltage, AC voltage and resistance. Also includes diode test, transistor test and battery test functions.

Item no. 386225



Multimeter, model 125

3 1/2-digit auto ranging multimeter. A good all-round instrument for school use. Analogue bar graph and digital instrument that measures voltage, current and resistance. Battery-saving auto power off after approx. 10 mins and low battery indicator. Beeps in the event of incorrect connection, limiting the risk of damage.

Item no. 386215



Multimeter, DMM-8062

3 3/4-digit auto ranging multimeter. A modern instrument that also measures capacitance, frequency and temperature and numerous electronic tests using the supplied multi-function socket. There is also an option to connect the multimeter to a PC via USB or use the instrument as a demo instrument for a Smart Board (or similar) or perform data collection for processing in Excel. Software included. Battery-saving auto power off after approx. 15 min.

Item no. 386231



Test leads for multimeter

1 set of test leads, one black and one red, with safety plugs and probe tips.

Item no. 382600

Analogue student instruments

Robust, user-friendly instruments that are easy for students to read. They are all electronically protected against overloads and will tolerate short-term incorrect operation and excess voltages. Equipped with 4 mm safety sockets.

Voltmeter

Measures both AC and DC
Precision: $\pm 2\%$ of full scale
Impedance: $10\text{ k}\Omega/\text{V}$
Electronically protected.
Measurement ranges: 0 - 3 V; 0 - 15 V; 0 - 30 V AC/DC
Dimensions: 158 x 108 x 56 mm

Item no. 381560



Ammeter

Measures both AC and DC.
Precision: $\pm 2\%$ of full scale
Electronically protected in all measurement ranges up to 15 A (short term up to 30A).
Measurement ranges: 0 - 0.05 A; 0 - 0.5 A; 0 - 5 A AC/DC.
Dimensions: 158 x 108 x 56 mm

Item no. 381570



Galvanometer

Measures small DC currents.
Centre-zero scale.
Precision: $\pm 2\%$ of full scale.
Measurement ranges: $\pm 5\text{ mA}$, $\pm 500\text{ }\mu\text{A}$, $\pm 50\text{ }\mu\text{A}$.
Dimensions: 158 x 108 x 56 mm

Item no. 381580



Voltmeter, analogue

Voltmeter with large, clear, 45° inclined scale and 2 measurement ranges: -5 to +15 V and -1 to +3 V. The instrument is equipped with safety sockets for 4 mm safety connectors.

Item no. 381160



Ammeter, analogue

Ammeter with large, clear, 45° inclined scale and 2 measurement ranges: 0 to 5 A and 0 to 1 A. The instrument is equipped with safety sockets for 4 mm safety connectors.

Item no. 381170



Galvanometer, analogue

Galvanometer or microammeter for measuring very small currents. Suitable for showing induction in a coil. Measures -500 to +500 microamperes. The instrument is equipped with safety sockets for 4 mm safety plugs.

Item no. 381175





Edison Robot

Edison is a sturdy robot created for education and innovation.

The robot can be controlled in several different ways and therefore it can be used by everyone from the first science/technology education in primary school up to High School work with programming, and everyone can be challenged at their level and learn about robotics, programming and technology. The Edison robot has multiple built-in sensors and react to both sound, light, distance and infrared signals.

Edison is LEGO®-compatible, easy to program from PC or tablet with the free software Edware. It has built-in applications that can be started by scanning certain barcodes.

Edison can be used as a remote-controlled car with a standard TV remote control. The buttons on the remote can be reprogrammed to the new feature. Edison can be programmed to perform precisely the task that you want in the program Edware on a computer or tablet (iPad, Android).

Item no. 660200

EdMat

The team behind the Edison robot has made a very useful activity mat to use with the robot. The mat is an A1 sized mat available in several languages. The activity mat is free for download from meetedison.com. However, we offer the possibility of printing the mat on high quality vinyl. If you are interested please contact us for more info.



Edison - spare parts pack

Contains all of Edison's removable parts:

- 1 x New EdComm cable (Increase programming compatibility across more devices)
- 1 x Battery door (including springs)
- 1 x Clear skid
- 2 x Wheels
- 2 x Tyres
- 4 x Gear shafts
- 4 x Clutch/crown gears
- 4 x Worm gears
- 6 x Allen key/hex head screws
- 1 x Allen key/hex wrench
- 1 x Bag of silicone grease

Item no. 660210



Wattmeter

Robust and user-friendly instrument that measures both AC and DC power. Tolerates short-time overloads. Equipped with safety sockets.

Specifications:

Measurement range:	0 – 200 W (max. 30 V and max. 10 A)
Resolution:	0.1 W
Precision:	5% of full scale
Power supply:	4 x AA batteries or mains adapter 355010
Dimensions:	158 x 108 x 56 mm

Item no. 406550

Energy meter for 220 volt AC

Connect between power outlet and utility and then you can read W / kW - kWh - H and V. With the energy meter, the energy consumption of the individual utilities can be determined precisely, just as the maximum values for W / kW can be set and an alarm triggered in case of exceedance. Measurements are displayed to three decimal places - minimum measurement to two decimal places.

Item no. 407545



Energy meter, digital

The energy meter enables you to measure the energy consumption of electrical devices. The top of the display shows voltage, current, maximum current, power and maximum power. Energy (kWh), total cost or cost per kWh can be shown in the display to one decimal place. The bottom of the display shows total time for the connected device. Fitted with Schuko connectors.



Item no. 670059

LABORATORY LEADS

Safety cables, silicone, 1000 V, 25 A, -60 °C – 180 °C

Extra soft leads. Very comfortable to use.



Length	Colour/item no.			
25 cm	Black: 105710	Red: 105711	Yellow: 105712	Blue: 105713
50 cm	Black: 105720	Red: 105721	Yellow: 105722	Blue: 105723
100 cm	Black: 105740	Red: 105741	Yellow: 105742	Blue: 105743
200 cm	Black: 105750	Red: 105751	Yellow: 105752	Blue: 105753



Safety cables, PVC, 250 V, 10 A, -20 °C – 80 °C

Not quite as soft as the silicone cables, but also a bit cheaper.

Length	Colour/item no.			
25 cm	Black: 105410	Red: 105411	Yellow: 105412	Blue: 105413
50 cm	Black: 105420	Red: 105421	Yellow: 105422	Blue: 105423
100 cm	Black: 105440	Red: 105441	Yellow: 105442	Blue: 105443



Safety adapters for fitting 4 mm banana sockets

Type	Colour/item no.			
1000 V	Black: 105790	Red: 105791	Yellow: 105796	Blue: 105794
400 V	Black: 105792	Red: 105793	Yellow: 105797	Blue: 105795

BASIC ELECTRICAL EQUIPMENT

Tools for fitting safety adapters

Item no. 105799 Hex key 1.5 mm

Item no. 105798 Hex key driver 1.5 mm



Insulated alligator clips, safety type

Item no. 109020 Black

Item no. 109021 Red



Uninsulated alligator clips- fit safety plugs

Item no. 109000 pack of 100



Safety plugs for cables

Colour/item no.:

Black: Item no. 107710 Red:

Item no. 107711 Yellow: Item

no. 107712 Blue:

Item no. 107713



Cables with 2 mm plugs, silicone, 30 V AC/ 60V DC, 10 A, up to 180 °C

The mini plugs do not fit a mains socket and are therefore an alternative to safety connectors.



Length	Colour/item no.	
25 cm	Black: 105110	Red: 105111
50 cm	Black: 105120	Red: 105121
100 cm	Black: 105140	Red: 105141

Insulated alligator clips for 2 mm plugs

Item no. 109510 Black

Item no. 109511 Red



CABLE HOLDERS



Cable holder for wall mounting

Consists of a 35 cm long aluminium rail with 18 plastic holders. The plastic holders can be individually adjusted and adapted to different types of lead. Holds at least 60 leads. Robust construction. Easy to install using 2 screws.

Item no. 113075

Cable holder with tray on wheeled base

Solid construction comprising two 35 cm rails, each with 18 adjustable holders. Holds at least 120 leads. The tray's interior dimensions are 36 x 26 cm. The height of the cable holder can be adjusted from 1 to 1.8 m.

Item no. 113085



Cable holder in steel

For wall mounting. The holder has 13 slots and can accommodate approx. 60 leads. Note that our Safety cables, PVC item nos. 105410-105443, must be wedged into place in this holder.

Item no. 103090



Cables by the metre, please see page 96.

CABLES AND ADAPTERS

Name	Male (plug)	Female (socket)
Safety plug		
2 mm banana		
BNC		
UHF		
3.5 mm Jack		
6 mm Jack		
RCA phono		
DIN loud-speaker plug		
3-pin DIN		
Thermocouple type K		
Serial, 9-pin sub D		
Serial, 25-pin sub D		
Serial, Pasco SW 500		
USB A		
USB B		
USB mini-B		

Item no.	Connector 1	Connector 2	Length	Comment
110002	BNC, male	Two safety plugs, 115 cm male		
110025	BNC, male	BNC, male	100 cm	50 Ω coax. e.g. for 518000
110090	2 mm banana	Safety plug	100 cm	1 set with one black and one red cable
111600	BNC, male	RCA phono, female	adapter	With 110078 makes BNC for 3.5 mm jack
110078	3.5 mm Jack (stereo)	Two RCA phono male	120 cm	
111005	BNC, male	Two safety sockets, female	adapter	
110075	3.5 mm Jack, male	Two safety connectors, male/female	100 cm	
108010	Safety plug, female	Safety plug, female	adapter	
105785	2 mm banana, female	4 mm banana, male	adapter	Permanently fitted in socket



Oscilloscope probe, 20 MHz

Shielded cable with BNC plug. Fitted with x1 and x10 voltage divider, ground terminal and removable spring clip.
Item no. 110310



Adapters for GM tube

Item no.	Connector, GM tube	Connector, Counter
512580	DIN, Frederiksen	BNC
512575	BNC	6 mm Jack

Misc. cables and adapters for counters

USB communication adapter for 513600 GM counter, 1.8 m, USB A - 3.5 mm Jack
Item no. 512565



Mini leads

Mini leads with insulated alligator clips – pack of 10 in assorted colours. Length: 50 cm.
Item no. 106220



USB cables

- Item no. 398600** USB cable A / B (large)
- Item no. 398605** USB cable A / mini-B
- Item no. 398615** 2.0 USB cable A / B (Micro)

Soft plastic-insulated cable. Ø 0.14 mm, 200 m roll

Item no.	Colour
641600	Black
641601	Red
641602	Yellow
641603	Blue

Soft plastic-insulated cable. Ø 0.25 mm, 25 m roll

Item no.	Colour
641710	black
641711	red
641712	yellow
641713	blue

Soft plastic-insulated cable. Ø 0.25 mm, 200 m roll

Item no.	Colour
641740	black
641741	red
641742	yellow
641743	blue
641744	green
641746	orange
641750	10 colours

Plastic-insulated, solid hook-up wire. Ø 0.6 mm, 100 m roll

Item no.	Colour
641940	Black
641941	Red
641942	Yellow
641943	Blue
641944	Green



Metal wire on 100 g rolls:

Item no.	Type	Diameter	m/roll	Ω/m
114010	Copper, insulated	0.25 mm	215	0.35
114020	Copper, insulated	0.50 mm	55	0.088
114030	Copper, insulated	1.00 mm	13.5	0.022
113510	Copper, uninsulated	0.25 mm	230	0.35
113520	Copper, uninsulated	0.50 mm	58	0.088
113530	Copper, uninsulated	1.00 mm	14	0.022
113540	Copper, uninsulated	2.00 mm	15 m	
114510	Constantan	0.25 mm	236	10.0
114520	Constantan	0.50 mm	62	2.5
114530	Constantan	1.00 mm	17	0.624
115010	CuNi23	0.25 mm	236	8.2
115510	Kanthal	0.25 mm	302	27.2
115520	Kanthal	0.50 mm	71	6.81
115530	Kanthal	1.00 mm	18	1.69

Various metal wires

Item no.	Type	Diameter	Unit
116000	Iron	0.5 mm	roll
641810	Copper, insulated	0.30 mm	500 g
641510	Copper, tinned	1.39 mm	500 g
117510	Platinum	0.25 mm	cm
117620	Silver	0.50 mm	m
117630	Silver	1.00 mm	m
117810	Tungsten	0.25 mm	m

Various wires

116500	Extra strong thread	Strong sewing thread	roll
116600	Cord, braided		50 m
116800	Fishing line	Ø 0.4 mm	100 m

Various cables

Item no.	Type
642010	Loudspeaker cable 2 x 0.4 mm ²

BULBS ETC.

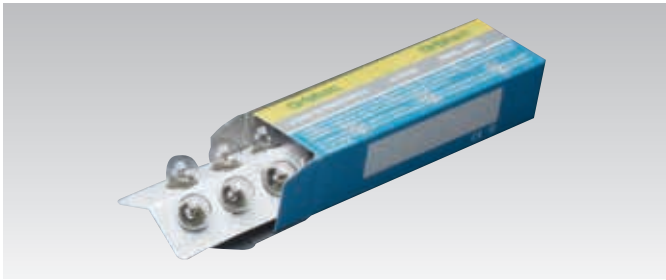

Low voltage for E10 socket

Item no.	Voltage	Current	Colour
425002	1.35 V	0.06 A	white
425005	1.5 V	0.09 A	white
425010	2.5 V	0.3 A	white
425015	3.5 V	0.2 A	white
425060	3.5 V	0.2 A	red
425070	3.5 V	0.2 A	yellow
425080	3.5 V	0.2 A	green
425020	4 V	0.3 A	white
425025	6 V	0.05 A	white
425030	6 V	0.1 A	white
425035	6 V	0.5 A	white
425040	6 V	1 A	white
425042	10 V	0.05 A	white
425045	12 V	0.25 A	white
425100	3-12 V	LED	white
425110	10-24 V	LED	white

Low voltage for bayonet socket

Item no.	Voltage	Output
426530	12V	38 W
426540	12V	45 W



Low voltage, halogen for bi-pin socket

Item no.	Voltage	Output
426555*	12 V	25 W
427010	12 V	50 W

* Bulb for light box 293500 (purchased after Aug. 2000)

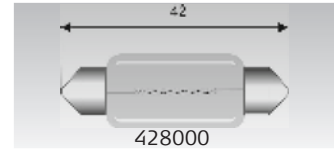
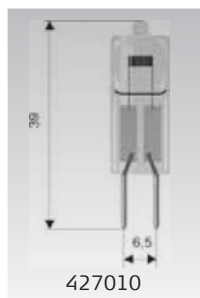

Low voltage, various sockets

Item no.	Voltage	Output	Socket
428000*	12 V	15 W	festoon

* used in 280030 Student Reuter lamp and 324000 Wave length of light apparatus

Neon lamps

Item no.	Ignitionvolt- age	Socket	Size
428520*	90 V	festoon (large)	Ø 13 x 100 mm

* for polarity testing



230 V, E27 socket

Item no.	Output	Type	Socket
426030	60 W	matt	E27
639165	80 W	Reflector lamp, red	E27
639162	80 W	Reflector lamp, blue	E27
639160	80 W	Reflector lamp, green	E27

Miscellaneous

Item no.	Specs	Socket	Suitable for
425520	6 V, 5A	E14	old Reuter lamps and 320700 Apparatus for study of light energy
426210	230V, 120W halogen tube 78 mm		280110 Halogen lamp
426220	230 V, 350 W halogen tube 118 mm		280120 Halogen lamp

FUSES

S = slow blow

F = fast acting

SF = super-fast acting



Miniature fuses Ø 5 x 20 mm, 250 V

Sold in packets of 10

Item no.	Type	Size	Suitable for
408512	F	5A	670061 Multimeter
408533	F	1 A	Stereo microscope 077110 + 11
408542	F	500 mA	Microscope 076765.
408551	F	250 mA	Resonance tube 248010
408554	F	200 mA	
409009	S	6.3 A	Power supply 363001 and 364001
409012	S	5 A	Air blower 197060
409013	S	4 A	Power supplies 361051, 361060, 361065, 361860, 361861, 361870, 362062, 362065
409015	S	3.15 A	Power supplies 363000, 363010, 363022, 364000, 364010
409018	S	2.5 A	
409021	S	2 A	Control transformer 284050, Multimeter, Demo 386770
409027	S	1 A	Function generator 250250, Neo microscope 076780-90, Primomic series 076725-27 and 076860 (halogen/LED) stereo microscope 40 B/C 077040 - 41
409036	S	315 mA	Counter 200250, Multimeter, Demo 386770
409041	S	125 mA	Spectral tube holder with power supply 285550, Laser 288500 -10 and -20, Photo-detector 489550



Special fuses for multimeters

Unit prices

Item no. 409640 S 10 A, fits 386215

Item no. 409645 10A, fits 386230

Item no. 409660 S 2 A, fits 386225

Item no. 409641 500 mA. fits 386215

Item no. 409650 10 A. fits 386231

Item no. 409651 600 mA. fits 386231



Holder for fuse wire

For use in a circuit, to demonstrate the operation of a fuse.

Use with fuse wire 410000, which is pressed into the fuse holder's clamps.

Item no. 410500



Fuse wire

Silver wire that fuses at 3 A.

Use with fuse wire holder 410500. Roll of 50 m.

Item no. 410000

Miscellaneous materials

Item no. 641320 Terminal block, strip of 12

Item no. 650520 Brass nails, bright, approx. 980 pcs

Item no. 650510 Nail board 10 x 15 cm

Item no. 641210 Solder tabs 3.2 mm, pack of 100

Item no. 641220 Solder tabs 4.2 mm, pack of 100

Item no. 647515 Solder 500 g, lead-free

Item no. 647517 Solder, 4 m in dispenser, lead-free

Item no. 647520 Leaded Solder. 0.46mm. 250g

Item no. 647550 Tip Activator, Soldering tip pre-tinner, 15g, Lead-free

Item no. 088095 Electrical hazard warning sign, self-adhesive

Item no. 649010 Edding 400 permanent marker

ELECTRICAL CIRCUITS

Lamp holders	100
Terminal posts, electrodes etc.	108
Electrical sundries	112

Weights and measures	1 - 8
Fluids, air and heat	9 - 22
Waves, sound, light and optics	23 - 54
Mechanics	55 - 74
Basic electrical equipment	75 - 98
Electrical circuits	99 - 112
Electric and magnetic fields	113 - 136
Atomic and nuclear physics	137 - 160
Energy	161 - 174
Geosciences	175 - 188
Astronomy	189 - 194
Laboratory fixtures and fittings	195 - 207

LAMP HOLDERS



Lamp holder with 2 sockets, E10

Holder for pygmy bulbs, with safety sockets.
Dimensions: 72 x 143 mm

Item no. 412000



Lamp holder with 4 sockets, E10

The same as 412000 but with four safety sockets (connected in pairs).
Dimensions: 72 x 143 mm

Item no. 412010



Lamp holder, E10

Holder for miniature bulbs on yellow base. Can be used with safety plugs, mini leads and banana plugs.

Item no. 412015



Lamp holder, E27

Holder mounted on plastic base, with safety sockets.
Dimensions: 72 x 112 mm

Item no. 413000

Lamp holder, E27

Holder mounted on 100 mm long Ø 10 mm steel rod.
Fitted with 230 V mains lead.
Base not included.

Item no. 413010



Mini lamp holders

Mini lamp holders, ideal for use with mini leads (106220).

Item no. 752010 Lamp holder E10 with bracket

Item no. 752000 Lamp holder E10 plastic mount

Item no. 639225 Lamp holder E10 with solder tabs



Solder tabs

Screwing these onto lamp holder 752000 makes it easier to attach alligator clips.

Item no.	Type
641210	3.2 mm
641220	4.2 mm

Motor, unmounted 2 - 6 V

2-6 V DC toy motor.
Motor: Ø 24 x 27 mm
Axle: Ø 2 x 6.5 mm

Item no. 472000



Pulley for motor 472000

Pulley with Ø 2 mm centre hole
for the axle of
motor 472000.

Pulley diameter: 16 mm

Item no. 472001



Spring clip for motor 472000

Spring clip with hole for attach-
ing to a base.

Item no. 472002



Propellers for motor 472000

Black plastic propellers,
pack of 5.

Item no. 471905



Motor, unmounted 1.5 - 15 V

1.5 - 15 V DC motor. Good
quality motor with reasonable
amount of torque.

Motor: Ø 37 x 61 mm
Axle: Ø 3.2 x 8.8 mm

Item no. 472005



Pulley for motor 472005

Pulley with Ø 3.2 mm centre hole
to fit the axle of motor 472005.
Pulley diameter: 16 mm

Item no. 472007



Spring clip for motor 472005

Spring clip with hole for attach-
ing to a base.

Item no. 472008



Motor, mounted 2 - 6 V

2-6 V DC toy motor. Mounted on
a base with 2 sockets for 4 mm
safety connectors. Pulley includ-
ed.

Base size: 70 x 100 mm

Item no. 472010



Motor, mounted 1.5 - 3 V

Motor mounted on yellow base.
Can be used with safety plugs,
mini leads and banana plugs.

Item no. 472015



Connected motors

Two identical 6 V electric motors
are used to demonstrate the
energy conversion of electrical
energy. One motor will turn the
other, which will act as a gener-
ator.

Mounted on a base, with safety sockets.

Item no. 472400



Spring clip, universal

Attaches motors and other
components of diameter 19 -
25 mm to a base. With adhe-
sive pads and screw hole. Pack
of 10.

Item no. 670179



Hand dynamo, set of 2

Generator fitted in a transpar-
ent plastic housing. By means
of a crank and a gearbox, the
dynamo can yield a power
output of up to 7.5 W.

The unit is supplied with an
E10 socket for small bulbs and leads with mini alligator clips for con-
nection to electrolysis experiments, measuring instruments, electrical
circuits, etc. Supplied as a set of two, with ideas for experiments.

Item no. 471610



Hand generator from Dr FuelCell

This hand generator is the same
as the one supplied in the Dr
FuelCell sets from Heliocentris.
Max. voltage 2.1 V.

Item no. 471650



Telegraph key

Telegraph key/momentary switch mounted on a plastic base. Equipped with 2 safety sockets. Dimensions: 72 x 143 mm

Item no. 414000



Knife switch, two-way

Knife switch mounted on a plastic base and connected to 3 safety sockets. Dimensions: 72 x 143 mm

Item no. 414500



Knife switch mini, simple

Ideal for use with mini leads 106220 or alligator clips.

Item no. 414520



Knife switch mini, two-way

Ideal for use with mini leads 106220 or alligator clips.

Item no. 414530



Push switch

Switch mounted on yellow base. Can be used with safety plugs, mini leads and banana plugs.

Item no. 670058



Push-button switch on base

Bells switch mounted on a plastic base. Equipped with 2 safety sockets.

Dimensions: 72 x 143 mm

Item no. 415000



Mounted buzzer

Buzzer mounted on yellow base. Sounds when current is applied. Can be used with safety plugs, mini leads and banana plugs.

Item no. 670055



Rectifier

Silicon diode mounted on base, with safety sockets. Max. 6 A / 600 V AC.

Dimensions: 72 x 112 mm

Item no. 434000



Bridge rectifier

Silicon bridge rectifier mounted on a base, with 4 safety sockets. Max. 1.2 A / 60 V AC.

Dimensions: 72 x 112 mm.

Item no. 434500



Bridge rectifier with LEDs

Four arrow-shaped LEDs connected to safety sockets. The LEDs are equipped with resistors. Used with a function generator such as 250250 to reduce the frequency in order to follow the circuit's process. Max. 15 mA / 25 V AC. Dimensions: 90 x 90 mm.

Item no. 434600



Current direction indicator, 30 V

This current direction indicator has two bright LEDs fitted in a box with safety sockets. If the device is connected to a DC voltage, one of the LEDs will light, indicating the current direction. If the device is connected to AC, both LEDs will come on. If the device is moved back and forth, the eye can detect that the current runs in both directions with a time shift. Supplied with a Ø 10 x 93 mm steel rod. Dimensions: 120 x 120 x 27 mm.

Item no. 434720



Breadboard electronics set, 6 groups

The breadboard replaces the old "nail board" and is much neater since you just stick the components into the breadboard and connections are made automatically. Connect your circuit to a battery and test if it works. There is no soldering and components can be reused. Easy and cheap to expand. Many variants of breadboards are available! Ours are of professional quality and are used in the electronics industry and elsewhere.

The set comprises:

Large plastic box for storing all the parts

6 assortment boxes with breadboard and the components required to complete the included exercises.

7 student guides (the 7th one is for the teacher) containing 11 different exercises with detailed descriptions. Inventory plan for components, leads and batteries.

Item no. 655000



Extra leads and breadboards for 655000 Breadboard electronics set

Item no.	Colour	Specifications
106012	Yellow	Ø 0.8 mm x 10cm
106013	Blue	Ø 0.8 mm x 10cm
106020	Black	Ø 0.8 mm x 10cm
106021	Red	Ø 0.8 mm x 10cm
110210	black	0.8 mm to 4 mm female-female
110211	Red	0.8 mm to 4 mm female-female

Breadboard, 555 holes

For solder-free construction of small electronic designs, proto-typing etc. The components are held and connected by spring clips. This is a high-quality breadboard that meets professional requirements. For school use, it is excellent for both small and medium projects. The board comprises 5 lengthwise connectors each with 25 holes, for supply voltages etc. The two broad "strips" comprise 2 rows of 43 transverse connectors of 5 holes each. The board is supplied without components.

This is the board used in 655000 Breadboard set.

Item no. 653010

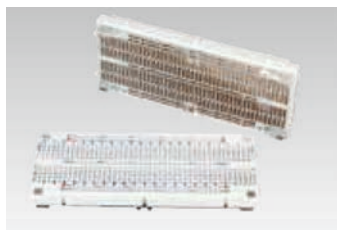

Selection of diodes and resistors for electronics

Components included in 655000 Breadboard electronics set are marked with *.

Diodes:

Item no.	Type	Colour
622110	5 mm, 20 mA *	red
622120	5 mm, 20 mA	yellow
622130	5 mm, 20 mA	green
622010	3 mm, 20 mA	red

Various toggle and slide switches

Item no.	Type	Specifications
638210	Toggle switch	1 pole, 250 V / 2 A
638220	Toggle switch	2 pole, 250 V / 2 A
638281	Toggle switch	on-off-on, single pole, 6 A
638312	Switch	slide, 2 pole
638320	Switch	slide, single pole
670163	Toggle switch	single pole

Resistors:

Item no.	Type
603130	0.6 W 1% 1 kΩ *
603170	0.6 W 1% 4.7 kΩ *
603190	0.6 W 1% 10 kΩ *
603250	0.6 W 1% 100 kΩ *

Colour code chart

Colour code chart for decoding the colour codes of resistors.

Item no. 605009

Various non-linear resistors for electronics

Item no. 609105 Thermistor (NTC) 1.5 kΩ

Item no. 609420 A light-dependent resistor (LDR)
6 kΩ – 1 MΩ, 50 mW

Misc. electronics components

Components included in 655000 Breadboard electronics set are marked with *.

Item no.	Type	Specifications
606260	Potentiometer	0.25 W, 10 kΩ with axle
606290	Potentiometer	0.25 W, 100 kΩ
605550	Potentiometer *	0.50 W, 10 kΩ Cermet with dial knob
616802	Capacitor *	10 µF
616806	Capacitor *	100 µF
9455390	Capacitor *	1000 µF
638050	Switch *	5 mm pin spacing
637485	Relay *	2 pole, 9 V
637618	Buzzer *	6 V, 25 mA, 360 Hz
670166	Buzzer *	3 V
624710	Transistor *	BC 547B
609430	Thermistor *	10 kΩ

Didn't find what you wanted?

We carry a range of standard electronic components, available at www.frederiksen.eu.



Resistor on base

Resistor mounted on a base equipped with safety sockets.
Supplied in 2 different versions: Resistor wound on ceramic tube max. 50 W, or resistor embedded in ceramic material, max. 10 W. See photos.
Base dimensions: 72 x 112 mm.
All the 10 W types are precision resistors (1%).

Item no.	Resistance	Max. power
420505	1 Ω	50 W
420525	5 Ω	50 W
420530	10 Ω	50 W
420536	50 Ω	10 W
420541	100 Ω	10 W
420546	150 Ω	10 W
420548	470 Ω	10 W
420551	1 k Ω	10 W
420556	2.2 k Ω	10 W
420561	4.7 k Ω	10 W
420566	10 k Ω	10 W



Decade resistor, 0 to 1 M Ω

Sturdy decade resistor with 7 decades.
Ranges: 0 to 999,999.9 Ω in 0.1 Ω steps.
Precision:
x 0.1 $\Omega \pm (5\% + 0.04 \Omega)$
x 1 Ω and 10 $\Omega \pm (2\% + 0.04 \Omega)$
x 100 Ω to x 100 $\Omega \pm (1\% + 0.04 \Omega)$
Dimensions: 280 x 85 x 175 mm

Item no. 423610

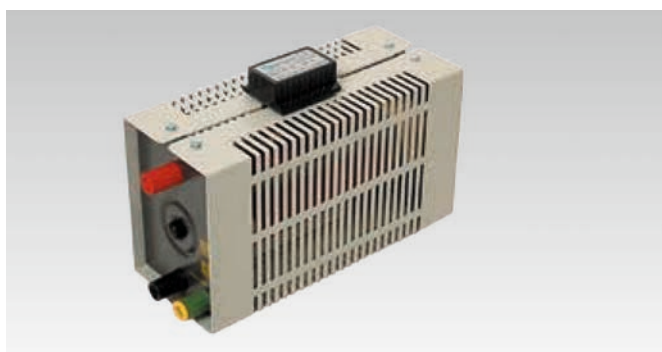

Variable resistor

The variable resistor is fitted with 3 safety sockets and can function both as a variable resistor and as a voltage divider.
The variable resistors can withstand a short-time overload (up to 4 mins) of 100%.

Item no. 422050 0 – 10 Ω / 4 A

Item no. 422060 0 – 33 Ω / 3.1 A

Item no. 422070 0 – 100 Ω / 1.8 A

Item no. 422080 0 – 330 Ω / 1 A



Resistors for determining temperature coefficient

Wire wound resistor on Plexiglas tube, fitted with sockets for safety plugs. The resistance wire is immersed in a non-conductive liquid to keep it at a defined temperature. Dimensions: \varnothing 20 x 180 mm.
The resistance values below are measured at 20 $^{\circ}\text{C}$.

Item no. 424010 Copper, approx. 1.8 Ω

Item no. 424020 Constantan, approx. 46.7 Ω

Item no. 424030 Nickel, approx. 8.7 Ω



Resistors, 2 x 500 Ω on base

2 resistors of 500 Ω fitted with sockets for safety plugs.
Used for demonstrating the necessity of transforming the voltage up in order to transfer energy through long high-voltage cables.
Base dimensions: 72 x 112 mm

Item no. 420900

ELECTRICAL CIRCUITS



Material samples

Set of 8 rods. Can be used to investigate the electrical conductivity of different materials.

Materials: Copper, aluminium, brass, iron, lead, rubber, nylon and glass.

Dimensions: Ø 5 x 102 mm

Item no. 269000



Electrolytic capacitor on base

Electrolytic capacitor mounted on a base, equipped with safety sockets.

Item no. 430070 15.000 µF, 25 V

Various capacitors for electronics

We carry a large range of electrolytic and film capacitors. Please visit www.frederiksen.eu for item numbers.



Resistor holder

Two terminal blocks mounted on a base, equipped with safety sockets. Used for mounting resistors.

Dimensions: 72 x 143 mm

Item no. 416000



LCR circuit

Used for experiments with resonant circuits and filters. The components are selected to illustrate the different characteristics as clearly as possible. For example, the components can be connected to make LCR low-pass filters, which are overdamped, underdamped, critically damped or have the flattest possible characteristics. The supplied manual includes a section on measuring techniques and eight complete experiment guides. The equipment consists of - Resistors: 24.9 kΩ / 1.0 kΩ / 1.0 kΩ (1%) - Inductors (coils): 4.7 mH / 1.8 mH (5%) - Capacitors: 2.2 nF / 1.0 nF (1%). The components are fitted with sockets for leads with safety plugs.

Item no. 420600



Electricity case

The electricity-themed CVK case is a great, space-saving solution for introductory experiments with electricity. The case houses batteries, bulbs, switches, leads, alligator clips, materials for testing conductivity, thermometers, etc. Equipment for 15 groups. Instructions included.

Item no. 670084



Flashing LEDs

Mini flashing lights with multiple applications (e.g. model making) or to demonstrate basic electronics principles. Fun, easy-to-build set with 2 flashing LEDs that flash alternately.

Technical details:

Power supply: 9 V DC / 8 mA (e.g. 1 x 9 V E-block battery)

Dimensions: 30 × 35 × 15 mm

Item no. 668102



Construction set, electric cars and machines

Build a variety of cars and machines. Picture manual with ideas for 10 models/experiments. The set includes a motor, gears, cables, bulbs, switches etc. Learn how electric circuits work. Contains 90 parts. Manual included. Needs 2 x 1.5V AA batteries (item no. 351005)

Item no. 210870



Electronics set, large

799 experiments with electricity and electronics. The modules fit easily and elegantly together with press studs. Contains lamp holders, various resistors, LEDs, buzzer, switches, loudspeaker, capacitors, transistors, microphone, motors, battery holders (AA), battery, ammeter and various specific ICs. An easy-to-read booklet containing 799 experiments is included. Can be combined with the now-discontinued 210935 Electronics set.

Item no. 210950



Traffic light

Miniature traffic light. Realistic functionality with adjustable interval.

Technical details:

With 12 LEDs.

Low power consumption: 15 mA.

Power supply: 1 x 9 V E-block battery.

With on/off switch.

Dimensions: 50 x 35 x 115 mm

Item no. 668131



Mini lightshow

Fun and safe single-channel sound-controlled light show with 4 LEDs.

Built-in microphone and adjustable sensitivity.

Technical details:

Power supply: 9 V DC / 0.5 mA min. / 12 mA max. (e.g. 1 x 9 V E-block battery).

Dimensions: 40 x 55 x 35 mm

Item no. 668103



Crawling microbug

Colourful, insect-like, micro robot. Moves towards the light. Ideal for using in teaching electronics, since its simple, but efficient circuit can be used to illustrate many fundamental principles.

Properties:

- Two mini electric motors make the robot move.
- Adjustable light-sensitivity suits any lighting conditions, and allows the desired movement to be achieved.
- LEDs continuously show where the robot is heading.
- 2 different walks.
- Stops in total darkness.

Technical details:

Power supply: 2 x 1.5 V AAA batteries

Dimensions: 110 x 90 mm

Item no. 668129



Soldering

Item no. 708025 Soldering iron set, 778010 iron + 708410 stand

Item no. 708010 Soldering iron, Antex 230 V, 25 W

Item no. 708710 Soldering iron, Antex 230 V, 60 W

Item no. 647517 Solder, 4 m in dispenser, lead-free

Item no. 647520 Lead-free Solder. 0.46 mm. 250 g

Item no. 647550 Tip Activator, Soldering tip tinner, 15 g, Lead-free

Item no. 708031 Soldering tip 3 mm for 708010 lead-free solder

Item no. 708410 Universal stand, Antex

Item no. 708112 Sponge, Antex for stand 708410

Item no. 708013 Heating element 230 V, Antex

Item no. 751600 Phosphor bronze wire, 65 cm, pack of 25 lengths

TERMINAL POSTS, ELECTRODES ETC.

Terminal post, uninsulated

Ø 10 mm terminal post with insulated terminal screw. With socket for safety leads. Overall length: 110 mm. Supplied in pairs.

Item no. 435000



Terminal post, insulated

Equipped with Ø 30 mm Plexi-glas insulator. The connection section has Ø 4 and Ø 5 mm connection holes, a terminal screw and a socket for safety plugs.

Terminated with a Ø 10 x 57 mm steel rod.

Overall length: 174 mm

Item no. 435010



Terminal post, insulated

Insulated terminal post with Ø 10 mm steel rod. Fitted with insulated terminal screw. Compatible with safety plugs. Supplied in pairs.

Item no. 435030



Plate electrodes with notch, angled

These plate electrodes are designed for fitting to terminal posts 435000.

Item no.	Material	Diameter
450000	Copper	1 mm
450005	Aluminium	2 mm
450010	Zinc	2 mm
450020	Lead	2 mm
450030	Iron	1 mm



Terminal post with 2 poles

Insulated terminal post with two clamping screws with sockets for safety plugs.

Fitted with a Ø 10 x 100 mm support post.

40 mm distance between terminal screws..

Item no. 435020

ELECTRICAL CIRCUITS



Electrode holder for round electrodes

Holder for electrodes up to Ø 7.5 mm. The holder fits terminal post no. 435000. The electrode is held in place by a terminal screw with a socket for safety plugs.

Dimensions: 65 x 25 x 12 mm

Item no. 451510



Electrode holder, double, for round electrodes

Holder for electrodes up to Ø 7.5 mm. Equipped with a Ø 10 x 150 mm stainless steel rod.

The electrodes are held in place by terminal screws, with sockets for safety plugs.

Item no. 451520



Universal electrode holder, double

Can be used with both round electrodes 4510xx and plate electrodes 4498xx.

The holder can rest on the edge of a glass jar or beaker, or be fitted in a stand using item 002600 Support for electrode holder.

The electrodes are held in place by terminal screws with sockets for safety plugs.

Item no. 449710

Item no. 002600 Support for electrode holder

Electrode connector

Electrode connector for electrodes up to Ø 7.5 mm. Made from acid-proof plastic. Holder with contact screw that fits safety leads.

Dimensions: Ø 25 x 12 mm

Item no. 451300



Round electrodes

Dimensions Ø 6 x 150 mm. Fit in standard rubber stoppers with holes.

Item no. Metal

451000 Copper

451010 Nickel

451020 Aluminium

451030 Tin

451040 Iron

451060 Zinc

451070 Lead

451050 Carbon, approx. 200 mm long, pack of 10

Plate electrodes

Dimensions: 50 x 87 mm.

Item no. 449800 Copper

Item no. 449805 Aluminium

Item no. 449810 Zinc

Item no. 449820 Lead

Item no. 449830 Iron

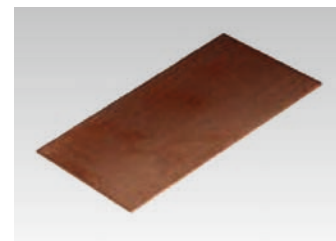

Special electrodes

Item no. 450095 Silver electrode 8 x 0.5 x 100 mm

Item no. 451700 Copper nails 3 x 65 mm, pack of 10



U-tube with salt bridge

Used for electrolysis with different electrolytes for the two electrodes. Can also be used for fuel cell experiments. Normally used in conjunction with rubber stopper with hole 043520, electrode connector 451300 and round electrodes 4510xx.

The U-tube has hose connectors.

Dimensions:

Interior diameter of U-tube: Ø 20 mm.

Centre distance between the two uprights: approx. 62 mm.

Overall height of the U-tube: 160 mm.

Exterior diameter of hose connectors: approx. Ø 8 mm.

Electrodes not included.

Item no. 452000



Daniell cell

The cell consists of a glass cylinder, Ø 95 x 155 mm with a volume of approx. 1 L., a porous clay cylinder (452501), a cylindrical zinc electrode and a square copper electrode. Compatible with safety plugs. The open circuit voltage is approx. 1.1 V.

The cell is supplied without electrolyte. Use a 10% solution of copper sulphate CuSO_4 and sulphuric acid H_2SO_4 or zinc sulphate ZnSO_4 .

Item no. 452500



Clay cylinder for Daniell and Leclanché cells

Dimensions: Ø 60 mm, height 150 mm.

Item no. 452501

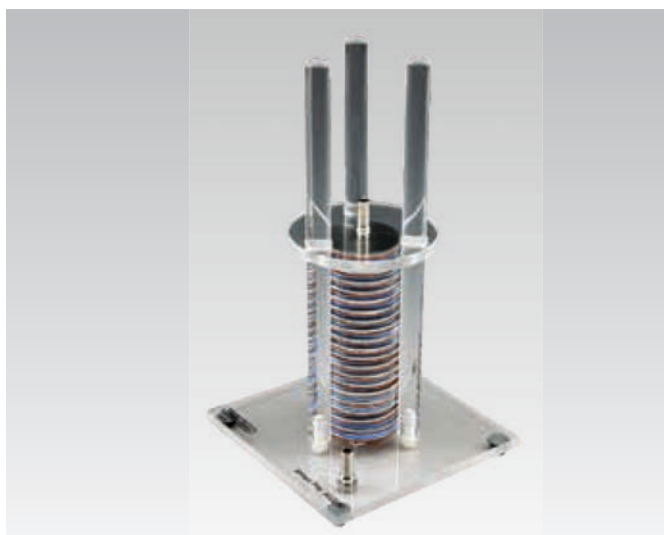

Voltaic pile

The voltaic pile was the first galvanic battery. Invented by Alessandro Volta in 1800, it facilitated research into electrical currents. This model closely resembles the original design, but using more modern materials. Plexiglas replaces the original wooden parts.

Item no. 352200



352201

Item no. 352201 Zinc discs for voltaic pile 352200, pack of 10

Item no. 352202 Copper discs for voltaic pile 352200, pack of 10

Item no. 352203 Porous discs for voltaic pile 352200, pack of 10



Voltameter, student version

Made from acrylic, with embedded platinum electrodes. The supplied mini test tubes (012110) are used to collect oxygen and hydrogen. Equipped with safety sockets. Use dilute sulphuric acid as the electrolyte.

Interior dimensions: Ø 61 x 56 mm (160 mL).

Exterior dimensions: Ø 87 x 76 mm.

Item no. 453000



Mini test tube

Exterior Ø: 12 mm

Height: 75 mm

Item no. 012110



Lid for voltameter

The lid has 2 plastic tubes which are placed over the platinum electrodes of 453000 Voltameter.

The plastic tubes have hose connectors to feed the hydrogen and oxygen into, for example, a fuel cell.

Supplied with 60 cm of silicone tubing.

Item no. 453005

ELECTRICAL SUNDRIES



Supplies

- Item no. 650510** Nail board 10 x 15 cm
- Item no. 650520** Brass nails, bright, approx. 980 pcs
- Item no. 752051** Threaded cylinder E10, 100 pcs
- Item no. 752052** Pertinax washers, 100 pcs
- Item no. 682330** Machine screws, M3 L=10 mm, 100 pcs
- Item no. 683130** Nuts M3, 100 pcs
- Item no. 641210** Solder tabs 3.2 mm, 100 pcs
- Item no. 752000** E10 lamp holder plastic mount
- Item no. 752010** E10 lamp holder with bracket
- Item no. 754000** Post for coils
- Item no. 471700** Bicycle dynamo
- Item no. 471710** Motor unmounted, 2-6 V DC
- Item no. 755000** Push button, Bakelite
- Item no. 106220** Mini leads, 10 pcs
- Item no. 641600** Soft cable, Ø 0,14 mm / 200 m, black
- Item no. 641601** Soft cable, Ø 0,14 mm / 200 m, red
- Item no. 641603** Soft cable Ø 0.14 mm / 200 m, blue
- Item no. 641602** Soft cable Ø 0.14 mm / 200 m, yellow
- Item no. 641510** Hook-up wire, tinned, Ø 1.39 / 500 g
- Item no. 115510** Kanthal wire 0.25 mm 100 g / 300 m
- Item no. 751600** Phosphor bronze wire 65 cm, 25 pcs
- Item no. 753500** Bi-metallic strip 0.3 x 5 x 2000 mm
- Item no. 038000** Valve rubber 5 m
- Item no. 591200** Self-adhesive tape
- Item no. 051700** Plastic glass 2 cL clear, 50 pcs
- Item no. 641750** Soft cable, 10 different colours

Resistors 0.4 W, packs of 100

- Item no. 602990** 4.7 Ω
- Item no. 603010** 10 Ω
- Item no. 603040** 33 Ω
- Item no. 603100** 330 Ω
- Item no. 603150** 2.2 k Ω
- Item no. 603170** 4.7 k Ω
- Item no. 603190** 10 k Ω
- Item no. 603210** 22 k Ω

Bulbs, packs of 10

- Item no. 425040** 6 V 1 A
- Item no. 425025** 6 V 0.05 A
- Item no. 425030** 6 V 0.1 A
- Item no. 425035** 6 V 0.5 A



Apparatus

- Item no. 462510** Coil, student, 200 windings
- Item no. 462520** Coil, student, 400 windings
- Item no. 462530** Coil, student, 1600 windings
- Item no. 463000** U/I core with screw for student coils
- Item no. 381560** Volt meter with safety sockets
- Item no. 381570** Ammeter with safety sockets
- Item no. 406550** Watt meter, digital



Tools, etc.

- Item no. 700105** Screwdriver 2 mm
- Item no. 700131** Screwdriver 4 mm
- Item no. 701850** Screwdriver and bit set
- Item no. 702011** Side cutter, mini
- Item no. 704530** Hammer, 200 g
- Item no. 704710** Junior hacksaw
- Item no. 708010** Soldering iron, Antex 230 V, 25 W
- Item no. 708410** Universal stand
- Item no. 670054** Electronics tool set, 11 parts
- Item no. 703115** Wire stripper
- Item no. 703125** Wire stripper, self-adjusting
- Item no. 704220** Utility knife, large, pack of 10
- Item no. 704221** Blade for large utility knife, pack of 10

ELECTRIC AND MAGNETIC FIELDS

Electrical fields	114
Static electricity	118
Permanent magnets	120
Neodymium magnets	120
Materials for magnetism	123
Transformer sets and accessories for demonstrations	130
Transformer sets and accessories for student practicals	132

Weights and measures	1 - 8
Fluids, air and heat	9 - 22
Waves, sound, light and optics	23 - 54
Mechanics	55 - 74
Basic electrical equipment	75 - 98
Electrical circuits	99 - 112
Electric and magnetic fields	113 - 136
Atomic and nuclear physics	137 - 160
Energy	161 - 174
Geosciences	175 - 188
Astronomy	189 - 194
Laboratory fixtures and fittings	195 - 207

ELECTRICAL FIELDS

Van de Graaff generator

Generates very high DC voltages, but is safe to use due to low output current.

The generator features a conducting sphere with a diameter of 220 mm. The sphere is fitted with a Ø 4 mm socket for connecting other equipment via a lead.

The top of the sphere can be dismantled to reveal the design of the device. Static electricity is produced by a rubber belt (item no. 370001) and 2 plastic rollers. The bottom roller is powered by a drive belt (item no. 370002) from a stepless variable-speed 230 V motor or a hand crank.

There is an earthing socket on the motor housing for a ground connection or for connecting to a separate conducting sphere.

Specifications:

Sphere diameter: 220 mm.

Capacitance relative to ground: approx. 12 pF

Charging current: up to 6 µA

Spark length: 80 – 100 mm.

Overall height: 560 mm.

Width and depth: 195 mm.

Weight: 4 kg.

Supplied with dust cover and manual.

Item no. 370060

Conductor sphere

Used as a target for the sparks from the Van de Graaff generator. The sphere's mounting post has a socket that connects to the generator's earthing socket.

Sphere diameter: 100 mm.

The sphere is provided with a Ø 10 mm stainless steel rod.

Accessories required: 000600

Stand Base.

Item no. 370500

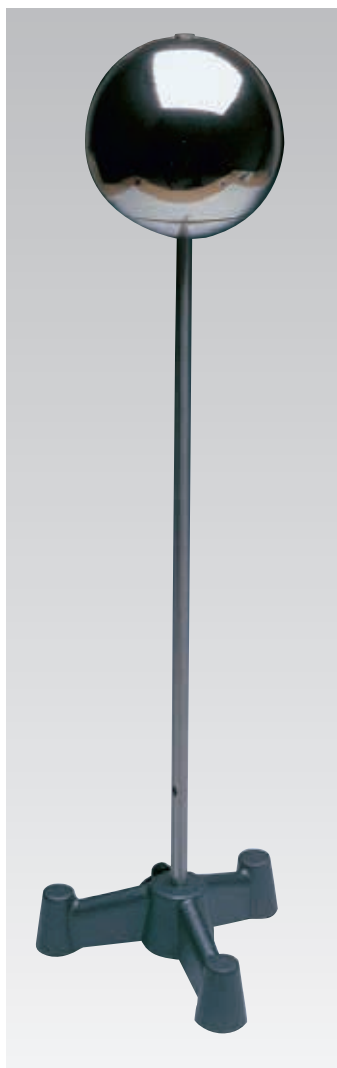

Student experiments with the Van de Graaff generator

- Students can be charged up with the Van de Graaff generator but must, under no circumstances, be given an electric shock.
- The students must be given precise instructions about the procedure, and informed that participation is voluntary.
- The student must be insulated from the floor, table and other objects.
- The Van de Graaff generator must initially be discharged.
- When the experiment is finished, the Van de Graaff generator must be stopped. Once it is fully stopped, the student must be discharged as follows:
- The teacher and student each take an end of a 1 m long wooden ruler or similarly poor electrical conductor.
- The teacher moves his hand slowly towards the student's hand, and once the distance between the hands is 5 cm, they stop, and the teacher observes the student's hair.
- When the hair is "normal", the student is discharged and can step down onto the floor.



Accessories for Van de Graaff

Set comprising a swatch of hair on a rod, neon lamp, Faraday cup, pointed electrode, rotor, pith ball in a string and insulated cylinder with pith balls.

Item no. 670065

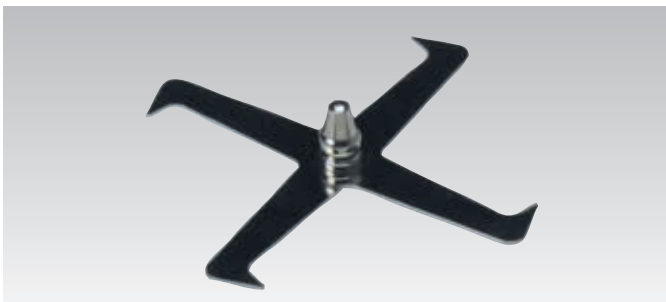

Electric whirl

The whirl is placed on top of the Van de Graaff generator's dome. It is placed on the supplied needle. The powerful field at the tips ionises the air, repelling ions with the same charge as the whirl, which therefore rotates away from the tips.

Item no. 443000



Insulated stool

For use in experiments with static electricity, to insulate a person, for example.

Made from 20 mm laminated board with four Ø 30 x 35 mm insulators for legs. Dimensions: 305 x 305 x 55 mm

Item no. 443510

Discharge tube for determining polarity

Neon-filled gas discharge tube for demonstrating electric charge and polarity.

Orange glow = negative electrode. Large model – easy to see due to the clear separation between the two electrodes.

Item no. 428520



Electrometer

This instrument measures very small current and charge, and enables a range of fascinating experiments to be performed. It is sensitive enough that a small metal ball as an antenna can register the waving of a piece of charged PVC tube at the other end of the classroom. But it is still quite robust; tolerates 2000 times overload of the current range and 140 times of the charge range. For static electricity, it is the charge measurement capability that is of particular interest. Electrostatic induction is convincingly, and quantitatively, demonstrated, and the capacitance of, for instance, a plate capacitor is easy to determine when its charge can be directly measured.

The apparatus has an analogue output for connecting demonstration instruments, a digital multimeter or data acquisition equipment. Powered by a 9 V battery (supplied). Battery life: approx. 25 hours.

Specifications:

Current

Input measurement range: -500 pA ... + 500 pA

Shunt resistance: 1 GΩ +/- 1%

Maximum permitted voltage: -1000 V ... + 1000 V

Charging

Input measurement range: -500 nC ... + 500 nC

Shunt capacitor: 1 μF +/- 5% 250 V

Maximum permitted voltage: -70 V ... + 70 V

Output

Nominal output range: -500 mV ... + 500 mV

Max. deviation, I: +/- 2% of full output

Max. deviation, Q: +/- 5 % of full output

Item no. 441030



Ionisation chamber for electrometer

Use with 441030 and a power supply (alternatively a battery) to demonstrate the ability of ionised air to conduct current. The ionisation can derive from an alpha source or a flame.

Item no. 441035



Faraday's ice pail

Used with electrometer 441030 or electroscope 441000 for demonstrating electrostatic induction.

With Ø 4 mm plug. Ø 68 mm.

Item no. 442500

Ball on insulated rod

Used to transfer an electrical charge.

Ball: Ø 38 mm. Rod: Ø 10 x 130 mm. Weight: 14 g.

Item no. 441500

Conductor sphere

For a variety of experiments in electrostatics. With Ø 4 mm plug. Ø 68 mm.

Item no. 442800



Plate capacitor 15 cm, circular

Circular plate capacitor made from aluminium sheet with insulated handle. Equipped with a socket for safety plugs. Plate diameter: 150 mm, plate area: 177 cm². Set of 2.

Item no. 431510

Spacer for plate capacitor

Bag containing 25 small PVC spacers 7 x 7 x 2 mm. Stackable.

Item no. 431680

Dielectric for plate capacitor

Set of six 225 x 225 x 2 mm PVC sheets.

Item no. 431600

Plate capacitor 22 cm, square

Square plate capacitor made from aluminium plate with bent-over edge, with a notch for mounting. Use, for instance, 435030 terminal post, set (not included).

Plate size: 220 x 220 mm; area: 484 cm². Set of 2.

Item no. 431530



Plate capacitors

The circular plate capacitors are mounted horizontally with one plate in a stand. The other plate is placed on top with either spacers (3 stacks) or a dielectric between. This ensures the plates are parallel, with a well-defined separation.

STATIC ELECTRICITY



Rubbing cloths approx. 20 x 20 cm

439000	Felt
439010	Real silk
439021	Rabbit fur
439030	PVC (woven)

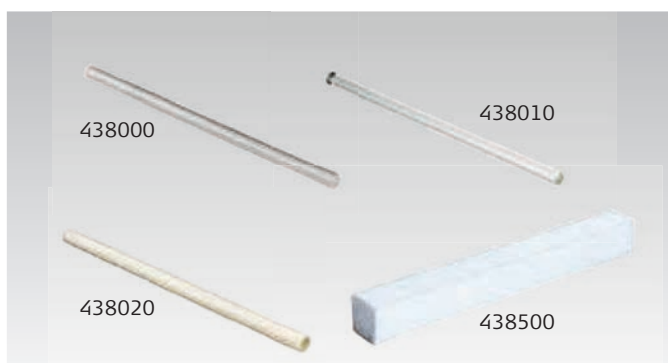

Rubbing rods and tubes

438000	Plexiglas	Ø 12 x 250 mm
438010	Glass	Ø 10 x 225 mm
438020	PVC tube	Ø 16 x 300 mm
438500	Polystyrene	30 x 30 x 250 mm

Brass rod with insulated handle

For showing that metals can also be statically charged.

Brass rod Ø 8 x 250 mm with a Ø 12 x 100 mm insulated handle.

Item no. 438030



Metallised ping pong ball

Used to transfer and investigate electrical charges. With a thin nylon suspension thread.

Diameter: 38 mm. Weight: 2 g.

Item no. 440500



Swivel stand

Used as a moveable holder for charged rods to investigate the polarity of static electricity.

Diameter of base: Ø 42 mm. Height: 95 mm.

Item no. 439500



"Pith balls"

Ø 12 mm balls of expanded polystyrene (styrofoam) for investigating electrostatic charge.

Supplied in a box of 12.

Item no. 440000

Stand for "pith balls"

With a hook for suspending "pith balls". Made from nickel-plated brass with a plastic base.

Height: 220 mm. Base plate: 110 x 70 mm.

Item no. 440700



Electroscope

For demonstrating electrostatic charges. When the electroscope has a charge applied to it, the pointer turns, and indicates the size of the charge. The device features a Ø 150 mm protective ring that can be grounded. Supplied with a Ø 15 mm charge collector with Ø 4 mm plug (item no. 441004).

Item no. 441000



Zinc plate

Used with electroscope 441000 for demonstrating the photoelectric effect. If the zinc plate is illuminated with UV light from a device such as UV-C lamp item no. 287105 with Lamp holder item no. 287100., the electroscope will be discharged.

Item no. 441003

The tribo electric series

Different materials have different capacities for becoming statically charged. The list here is an extract from the series, beginning with materials that are easily positively charged and ending with those that become negatively charged.

To achieve the greatest charge, materials from each end of the series must be combined.

Rabbit fur	+++
Glass	
Nylon	
Wool	+
Silk	
(neutral)	
Amber	
Plexiglas	
Brass	÷
Polyester	
Polystyrene	
PVC	
Teflon	÷ ÷ ÷

Photoelectric effect

Surprisingly enough, Einstein won the Nobel Prize not for the theory of relativity but for the photoelectric effect.

This phenomenon demonstrates that light is quantised: It consists of "light particles" – photons – whose energy has a specific size determined by the wave length.

This means that a photon with the right amount of energy can detach an electron from a surface, but this is not possible for a light source of a longer wave length.

First, the surface of 441003 zinc plate is sanded with sandpaper to remove any oxidation. Once placed in Electroscope (441000), it is negatively charged using a power supply or 439021 rabbit fur and 438020 PVC pipe.

Now the zinc plate can be illuminated, first with an incandescent bulb, and nothing happens.

Next, the plate is lit with a mercury lamp UV-C lamp item no. 287105 with Lamp holder item no. 287100, and now the pointer reverts to a vertical position.

UV radiation consists of photons with enough energy to detach the electrons from the zinc's surface, whereas light in the visible range is unable to do this, regardless of its intensity.

PERMANENT MAGNETS

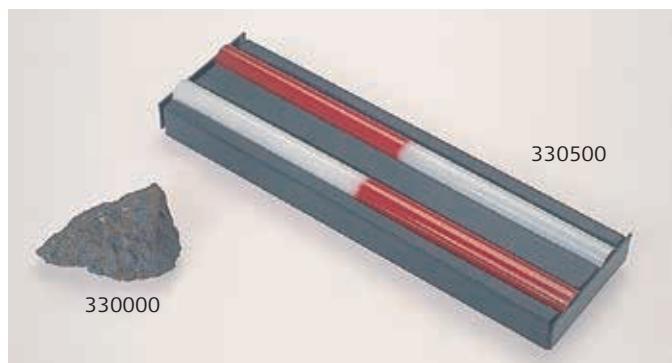

Lodestone

Magnets can be found in nature in the form of magnetite, or lodestone. This is an iron ore that has been magnetised by Earth's magnetic field.

Item no. 330000

Bar magnets, cylindrical

Set of two AlNiCo bar magnets with keepers and coloured poles.
Dimensions: Ø 11 x 170 mm

Item no. 330500

Bar magnets, square section

Set of two AlNiCo bar magnets with coloured poles.

Dimensions:
10 x 10 x 100 mm

Item no. 330510

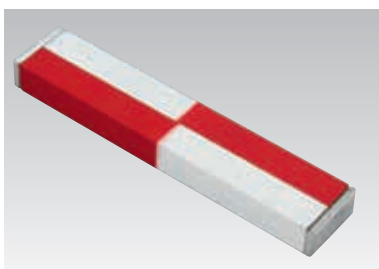

Bar magnets, moulded in plastic

Set of two.

Dimensions:
80 x 22 x 10 mm

Item no. 330850

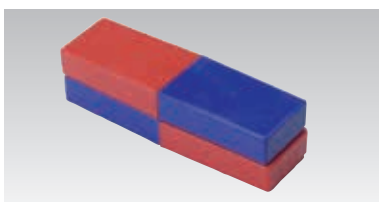

Bar magnets, small cylindrical

Set of two plain alnico bar magnets.

Dimensions: Ø 5 x 50 mm

Item no. 330530

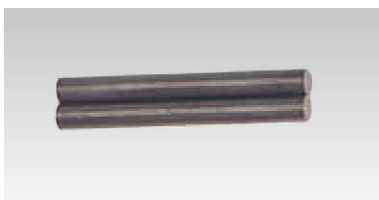

Board magnets

10 magnets with plastic covers. Suitable for notice boards etc.

Dimensions: Ø 29 x 8 mm

Item no. 331900



NEODYMIUM MAGNETS

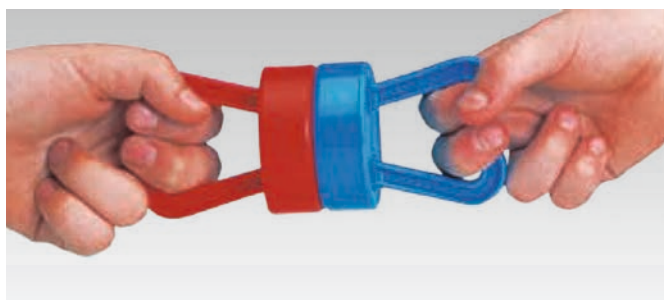

Magnets, super

Experience the huge pull of these super magnets. They are designed to allow students to safely use neodymium magnets themselves. Supplied as a set of 2. The red one has the north pole facing out, the blue one the south pole.

Item no. 331516

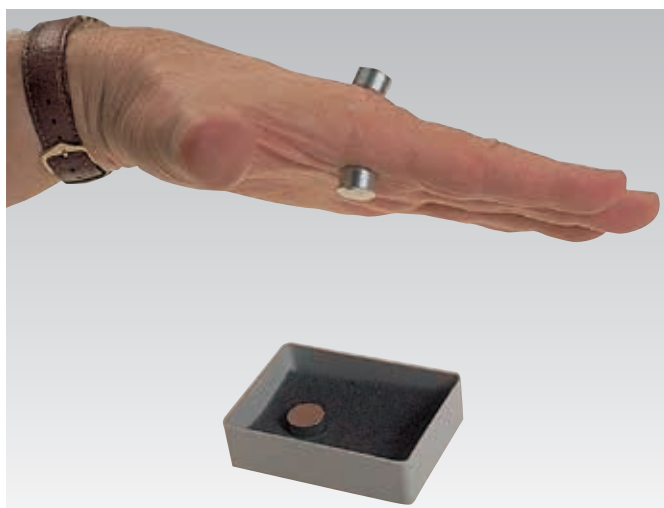

Neodymium magnets

These magnets are so powerful that they can even demonstrate the properties of extremely weakly magnetic materials. Box of two. Available in 3 sizes:

Item no.	Size
331800	Ø 6 x 8 mm
331810	Ø 10 x 8 mm
331820	Ø 14 x 8 mm

Neodymium magnets

Set of 10 round neodymium magnets.

Dimensions: Ø 12 x 4 mm

Item no. 670088



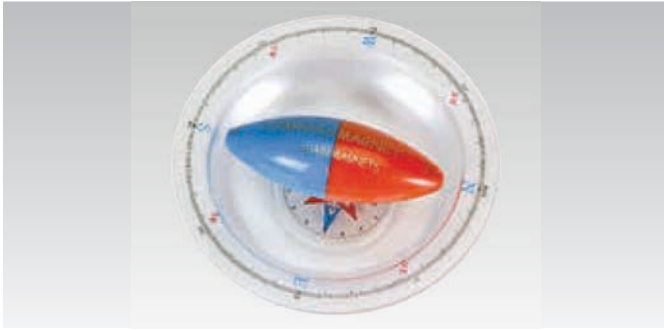

Magnet, floating compass

Consists of a powerful neodymium magnet encased in a transparent container that floats. Place the container in water, and the magnet will turn to face north. The points of the compass are marked on the container. The magnet is 8 cm long and 3 cm in diameter at its middle. The container is approx. 4 cm high and 11.5 cm in diameter.

Item no. 792046

Cylindrical magnet with bearing

Powerful magnet with coloured poles, Ø 30 mm and thickness 6 mm. Mounted in a bearing on a stainless steel rod, Ø 10 mm. Can be used with coils to demonstrate alternating current.

Item no. 332010



Cylindrical magnet on a bar

Similar to 332010 but permanently mounted on the rod.

Item no. 332000

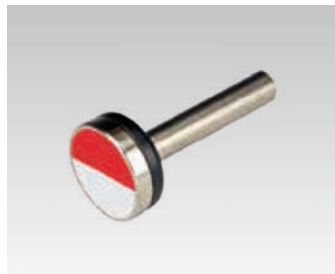

Neodymium ring magnets

Set of 25 ring-shaped neodymium magnets. Put them on a pencil and make them hover. Exterior diameter 17 mm, interior 10 mm.

Item no. 670087

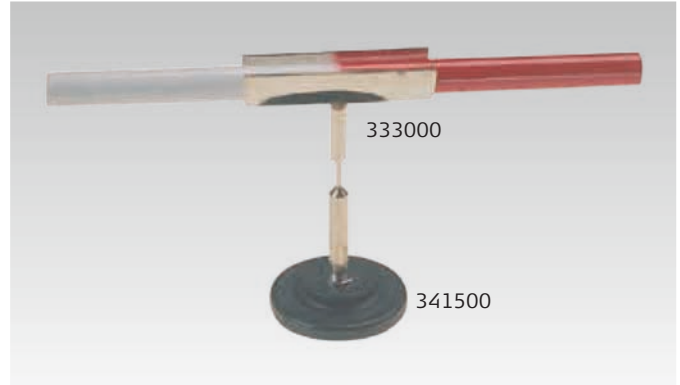

Swivel stand for bar magnet

To hold a bar magnet, and demonstrate repulsion and attraction. Made from nickel-plated brass. For magnets up to 11 mm in diameter. Requires base no. 341500.

Item no. 333000

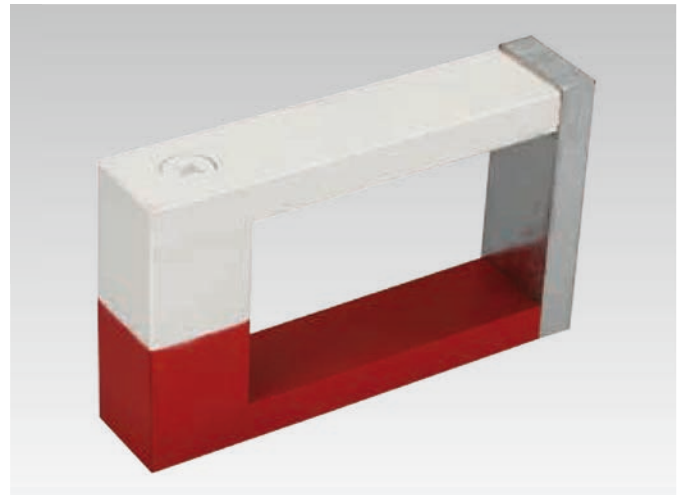

Horseshoe magnet, large

Large, powerful AlNiCo magnet with coloured poles. Supplied with a keeper. Dimensions: 30 x 82 x 135 mm. Distance between the poles: 59 mm.

Item no. 331500

Horseshoe magnet, small

The same as 331500, but with external dimensions of 15 x 60 x 90 mm. Distance between the poles: 48.7 mm.

Item no. 331510

Warnings concerning strong magnets

If magnets are swallowed, always consult a doctor. There is a risk of them snapping together in the digestive tract, which could be life-threatening. Small children should not use small neodymium magnets unsupervised. Powerful magnets can damage credit cards.

Magnet set

The set includes a wide selection of different magnets and materials for experiments with magnets and magnetic forces.

The set includes the following:

- 1 set of steel magnets 7 x 16.5 x 100.
- 1 steel horseshoe magnet with keeper.
- 1 set of plastic encased ferrite magnets 80 mm long.
- 2 ferrite magnets 50 x 19 x 5 mm.
- 5 ring-shaped ferrite magnets Ø 24 mm.
- 5 ring-shaped ferrite magnets Ø 12 mm.
- 1 pair AlNiCo magnets 6 x 6 x 38 mm.
- 3 AlNiCo magnets Ø 12, Ø 19 and Ø 24 mm.
- 1 AlNiCo horseshoe magnet 25 mm.
- 1 set of AlNiCo magnets Ø 8 mm x 24 mm.
- 1 set of AlNiCo magnets 10 x 15 x 50 mm.
- 4 coloured magnetic sheets 50 x 50 mm made from magnetic rubber.
- 1 container of iron filings for demonstrating magnetic field lines.
- 4 plotting compasses Ø 16 mm.
- 8 discs of identified materials.

The set is supplied in a plastic case 50 x 230 x 335 mm.

Item no. 331600



Hovering magnets

Item no.	Colour
330100	Multi-coloured
330110	Two-coloured



Cars and ring magnets

Set consisting of 2 cars and 4 ring magnets. An effective demonstration of the first principles of magnetism. The ring magnets are marked with north and south poles, and each pole is a different colour. Car size: 100 x 50 x 60 mm. Ring magnet size: Ø 36 x 8 mm.

Item no. 331515



Magnetic balls

Plastic-coated magnetic balls, Ø 17 mm. Mixed colours.

Item no. 331514

MATERIALS FOR MAGNETISM

Soft iron bar

The same size as bar magnet 330510. (10 x 10 x 100 mm).

Item no. 334500

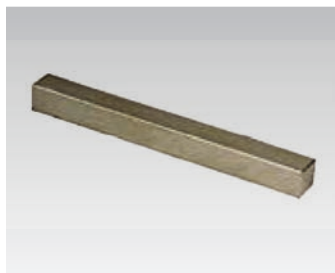

Soft iron bars, painted

The same size as bar magnet 330510. With poles painted like a magnet. Set of 2.

Item no. 334510

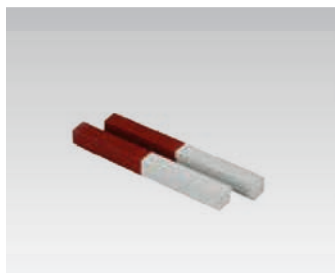

Steel knitting needles

Made from magnetisable steel. Dimensions: Ø 2 x 210 mm. Pack of 10.

Item no. 335500

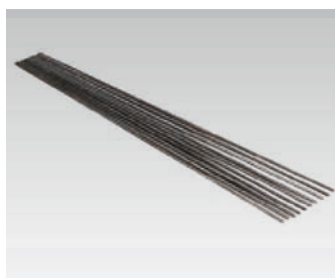

Hacksaw blades, standard

Made from magnetisable, hardened steel. Length: 300 mm. Pack of 10.

Item no. 336000



Hacksaw blades, small

Metal blades for magnetising experiments. Length: 150 mm. Pack of 10.

Item no. 336010



Iron nuts

Used for suspending magnets for experiments. Pack of 10.

Item no. 336500



Various nails

Item no.	Type	Quantity
338000	Blue steel nails	200 g
338500	Iron nails 25 mm.	500 g
338510	Iron nails 55 mm.	2 kg
338530	Iron nails 100 mm.	2.5 kg
338540	Iron nails 130 mm.	50 pcs.

Plates for experiments in magnetism

Set of 8. Made from brass, copper, iron, plastic, aluminium, nickel, lead and zinc. Supplied in a plastic box. Plate dimensions: 65 x 25 x 1 mm. Can also be used for experiments on the electrochemical series.

Item no. 339000

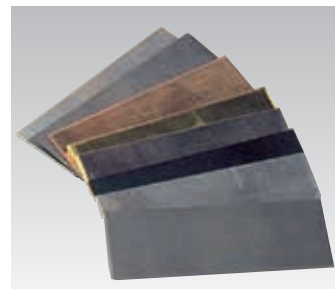

Magnets and compasses – CVK case

This case contains teaching materials for experiments concerning two closely related topics:

Magnets: The students investigate the properties of magnets. By playing with the small magnetic cars or the hovering magnets, they are encouraged to make discoveries and to try to formulate their observations. Half of the bar magnets have unmarked poles, which enables the students to determine their polarity for themselves.

Compass: Experiments with magnets hanging on a stand or floating on a polystyrene base encourage the students to observe and discover how the magnets, like a compass needle, always point north-south. The students can build their own compass with a compass rose, pin, compass housing and a compass needle. They can use this new knowledge to discover the points of the compass and find themselves on a map etc.

The case contains equipment for 15 groups.

Item no. 598700





Magnetic field demonstration set

For demonstrating 2D and 3D magnetic fields. The set comprises a magnetic field box and a magnetic field plate, both filled with a viscous liquid, iron filings, along with two bar magnets and a horseshoe magnet. A bar magnet can be placed in the middle of the box to show the magnetic field in 3 dimensions. Similarly, a magnet placed on the plate will cause the iron filings to align with the magnetic field lines.

Dimensions: box: 76 x 76 x 76 mm, plate: 91 x 157 x 9 mm

Item no. 339610

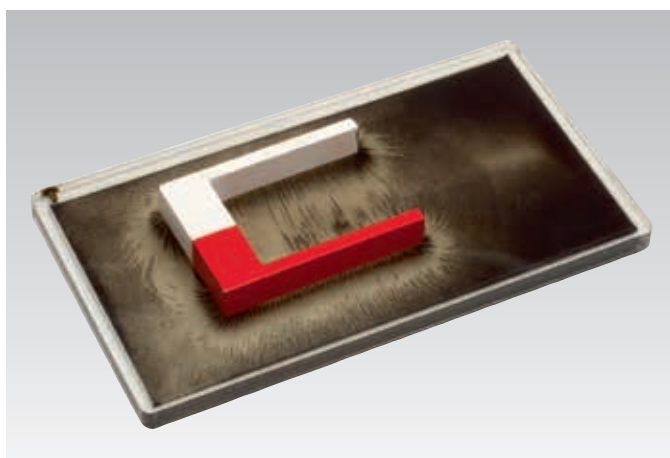

Magnetic field plate with iron filings

Iron filings in a viscous liquid. Magnets not included.

Dimensions: 223 x 122 x 11 mm

Item no. 339620

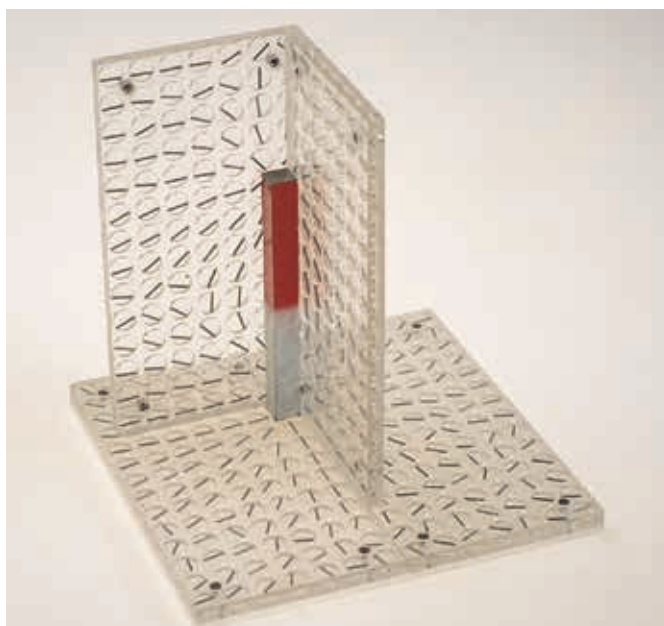

Magnetic field plates

Plates containing small magnetic bars (7 x 14 bars). For demonstrating magnetic field lines without using iron filings. By positioning the plates at an angle to each other, magnetic field lines in 3 dimensions can be visualised.

The set consists of 4 plates measuring 154 x 77 x 6.5 mm, an alnico bar magnet Ø 5 x 50 mm and a Ø 50 mm cardboard disc with magnet holder for demonstrating Earth's magnetic field.

Item no. 339520

ELECTRIC AND MAGNETIC FIELDS



Iron filings

Used to display magnetic field lines. Shaker containing 250 g.

Item no. 337500



Compass needle

Magnetic steel needle with nickel-plated brass bearing. Requires base no. 341500. Length: 110 mm.

Item no. 341000

Stand for compass needle

Non-magnetic metal stand with steel tip on a stable base. Dimensions: Ø 41 x 85 mm.

Item no. 341500



Magnaprobe

A Magnaprobe is used to investigate magnetic fields between the same and different poles, the direction of magnetic fields around a conductor or coil, the sizes of magnetic fields produced by an electric current etc. Very sensitive. Consists of a 2 cm gimballed magnet with coloured poles. Length: 122 mm.

Item no. 343500



Declination needle

Declination needle with coloured poles and agate bearing. Supplied with stand no. 341500. Length: 205 mm.

Item no. 342000



Teslameter

A simple, user-friendly instrument designed to measure strong magnetic fields, e.g. from AlNiCo magnets, coils or electromagnetic experiments. The instrument is also suitable for use with 516500 Beta spectrometer apparatus.

The teslameter consists of a probe with a Hall element and an instrument for digital read-out of the measured magnetic field. The instrument is connected to the mains by the supplied power adapter. It switches automatically between two measurement ranges.

Measurement ranges:

0.01 - 2T, resolution: 1 mT

1 - 200 mT, resolution: 0.1 mT

Precision: 5%.

Dimensions:

Probe (without holder): 80 x 8 x 2 mm

Instrument: 172 x 108 x 65 mm.

Supplied with probe 406055 (can be purchased separately).

Item no. 406050



Lenz's Law kit, student model

The kit consists of a Ø 34 x 180 mm copper tube and two ring-shaped neodymium magnets.

When a powerful magnet falls through the copper tube, this happens surprisingly slowly. A moving magnetic field (the magnet) induces an eddy current in the copper tube that in turn creates a magnetic field in the opposing direction to the magnet's field.

Item no. 460215

Lenz's Law kit, U-profile

Lenz's Law is demonstrated in this apparatus by allowing a magnet to roll down a nearly vertical aluminium U-profile. The movement can be followed all the way down. The U-profile has a hook for suspending a force sensor or a dynamometer. Two cylindrical neodymium magnets and two stainless steel dummies are included.

Item no. 460220

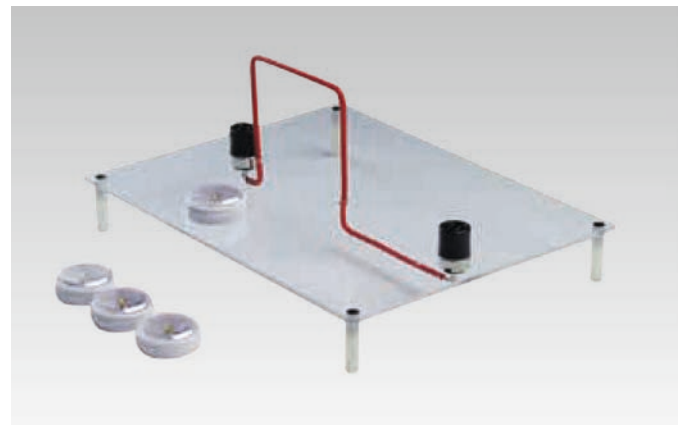

Magnetic field model

For demonstrating the magnetic field around a conductor. The field lines can be visualised using iron filings (337500) or mini compasses (340010). Connects to 8 A DC via safety sockets.

Item no.	Type	Size
455000	Vertical wire	155 x 200 mm.
455010	1 winding	155 x 200 mm
455020	10 windings	155 x 200 mm



Diamagnetic floating graphite

Pyrolytic carbon is the material with the highest diamagnetic susceptibility at room temperature. Set of four small neodymium magnets and two small pieces of pyrolytic carbon.

Item no. 346000

Diamagnetism is a phenomenon that occurs in all materials when exposed to an external magnetic field.

A field magnetised in the *opposite direction* is produced in the material, which has a repelling effect. In diamagnetic materials, the relative permeability is less than 1.

Many materials, however, are paramagnetic (such as ferrofluid) or ferromagnetic (such as steel): A field is created in the material, which is *in the same direction* as the external field – the relative permeability is greater than 1. These types of magnetism are often much greater than the material's diamagnetism, which may therefore be unobservable. But in certain materials, diamagnetism manages to dominate.

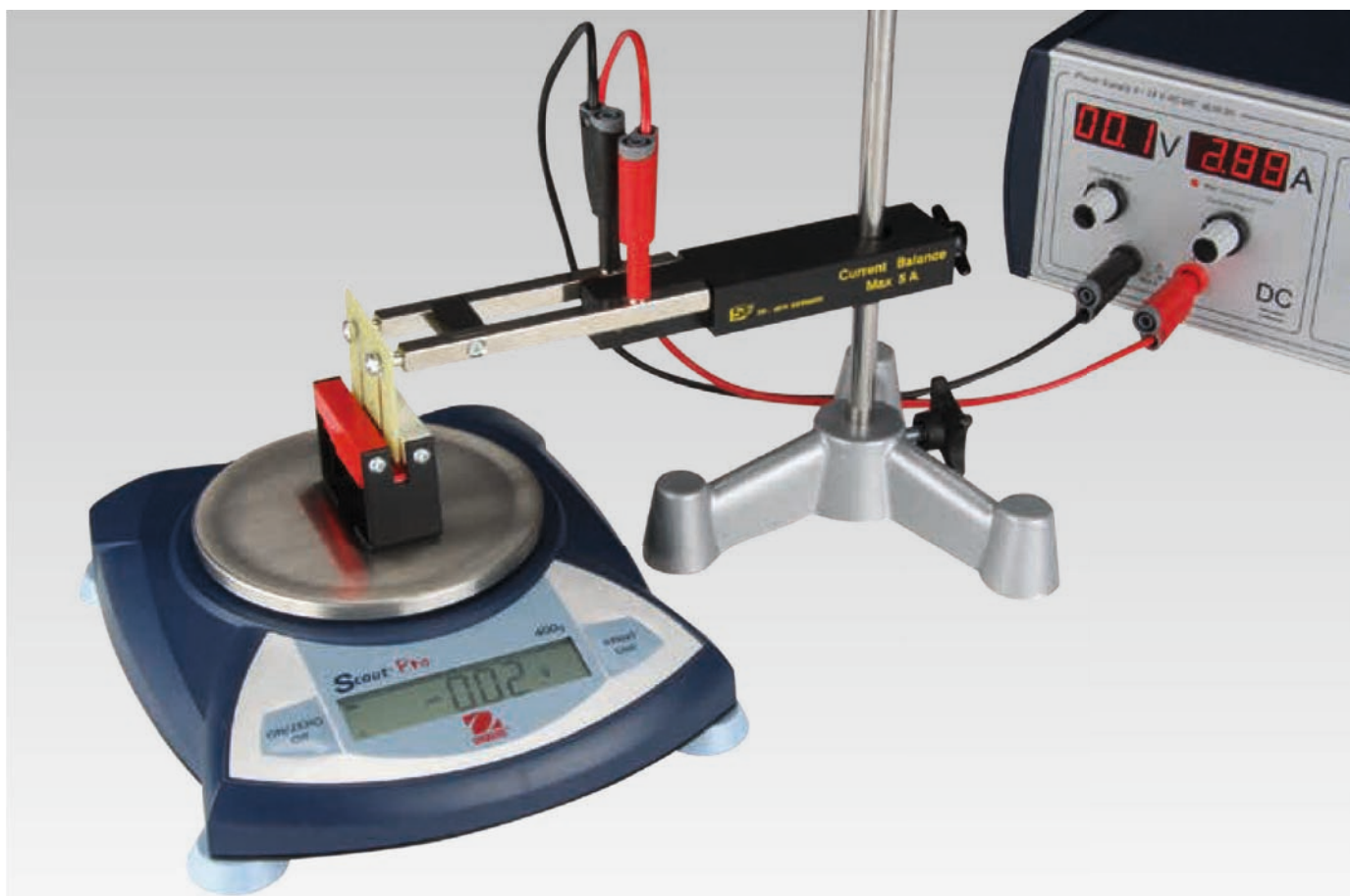

Current balance

For measuring the force between a current-carrying conductor and a magnetic field. The equipment consists of a system of 6 permanent magnets, a holder for the conductors and six conductors of lengths 8, 6, 4, 3, 2 and 1 cm. The holder tilts for quick swapping of the conductors. Measurement requires a balance with a 0.01 g resolution (e.g. 102950) and a power supply such as 364000. Current through the conductors: 0-5 A DC. Supplied without a balance, power supply or stand hardware.

Item no. 456500

Current balance, angle-dependent

For measuring the force between a current-carrying conductor and a magnetic field relative to the angle between the current direction and the magnetic field. For use with current balance 456500.

The equipment features a magnet system that produces a largely homogenous field between the pole pieces, which rapidly diminishes outside. The current-carrying conductor is designed as a revolving wire coil with a graduated scale. The scale's zero point can be set to match the force's zero state. Supplied without a balance, power supply or stand hardware.

Item no. 456510

Oersted's apparatus

For demonstrating the effect of a current-carrying wire on a magnetic needle. The magnetic needle and conductor are mounted on a transparent, acrylic plate printed with a compass rose. A DC current of up to approx. 3 A is applied through safety terminals. Length of magnetic needle: 105 mm.

Item no. 455710

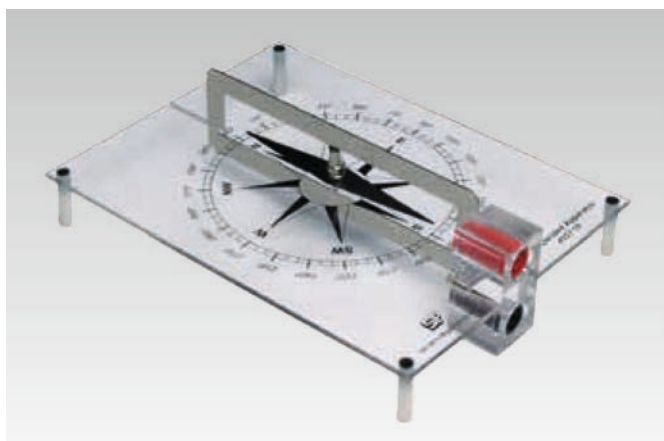



Pohl swing

For demonstrating the force on a conductor in a magnetic field.
Dimensions: 270 x 100 x 160 mm.

Item no. 455500



Induction coil, hanging

Used with round magnet with bearing item no. 332010 to demonstrate induced voltages. Because the coil windings can be pulled apart, the rotatable magnet can be positioned within the coil and made to rotate using, for example, 202500 Motor/generator with winding shaft.

Wire thickness: 2 mm

Item no. 455600

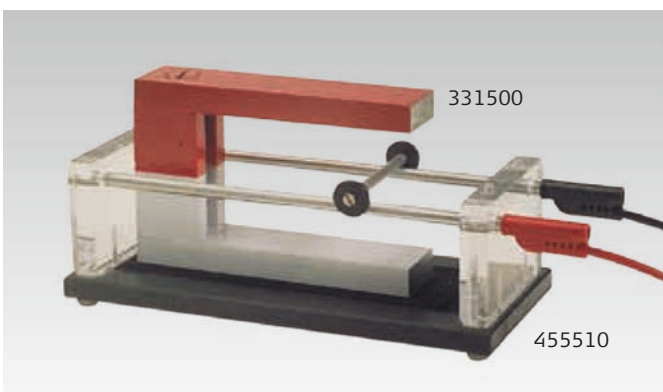

Laplace force demonstration

For demonstrating the force on a conductor in a magnetic field. The apparatus consists of a pair of rails with \varnothing 4 mm terminals. The conductor consists of a bar with plastic discs which is placed across the rails.

An alnico horseshoe magnet no. 331500 (not included) is used as a magnet.

When the conductor is placed on the rails and current (max. 10 A) applied, the conductor will be affected by a force making it roll perpendicular to the magnetic field and the current direction, i.e. along the rails.

Item no. 455510

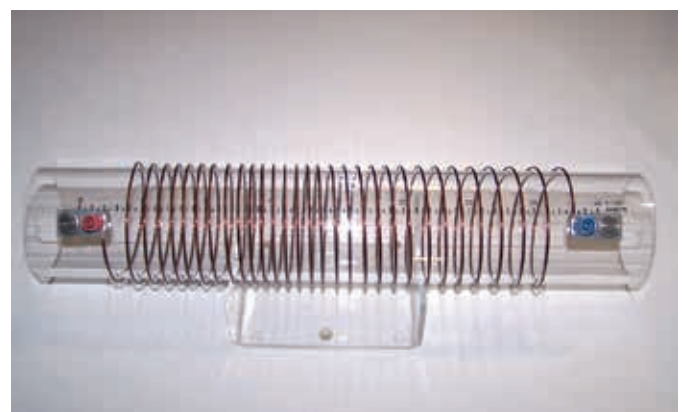

Coil with variable winding pitch

For investigating a coil's field strength relative to its winding pitch. The field strength can be measured by 406050 Teslameter.

The coil has 30 windings and a diameter of 100 mm, and its length can vary between approx. 80 and 490 mm. Equipped with safety sockets. The coil will withstand 10 A (20 A short-time)

Item no. 466000

TRANSFORMER SETS AND ACCESSORIES FOR DEMONSTRATIONS

Coils for demonstration transformer

Compatible with U-I core 459700. Wound on plastic bobbin with square opening. The front plate shows the connection options, number of windings, ohmic resistance and max. current intensity. All the sockets are of the safety type. The coils are fitted with extra insulation in compliance with applicable rules.

Item no.	Type	Tap	Current	Resistance
459610	5 windings	Spot welding tongs	Approx. 360 A	–
459620	72 windings	6/12/24/24/6/72	10 A	0.23 Ω
459640	600 windings	200/400/600	2.5 A	3.5 Ω
459645	600 windings	Mains connection	2.5 A	3.5 Ω
459650	1200 windings	400/800/1200	1.5 A	15 Ω
459655	24000 windings	High voltage	0.02 A	11 K Ω





U-I core for demonstration coils

Laminated U and I-core with clamping bracket (item no. 449725), which ensures low power dissipation.

Height: 170 mm. Width: 150 mm. Cross section: 40 x 40 mm. Weight: 6 kg.

Item no. 459700



Pole pieces for U-core

Two solid, nickel-plated, soft iron pole pieces for fitting to U-core 459700

Dimensions (for each pole piece): 75 x 40 x 40 mm. Weight: 1.9 kg.

Item no. 459720

Welding pieces

Can be spot-welded using welding tongs 459610.

Item no. 460510

Crucible

Copper crucible for demonstrating induction heating. Fitted with a wooden handle. Water can be used as the medium and it will boil.

Item no. 459660



Thomson's jumping ring

For demonstrating magnetic repulsion caused by the induction current in a closed ring. It is placed as a secondary coil in an I-core. The set consists of a closed and an open aluminium ring.

Item no. 460000

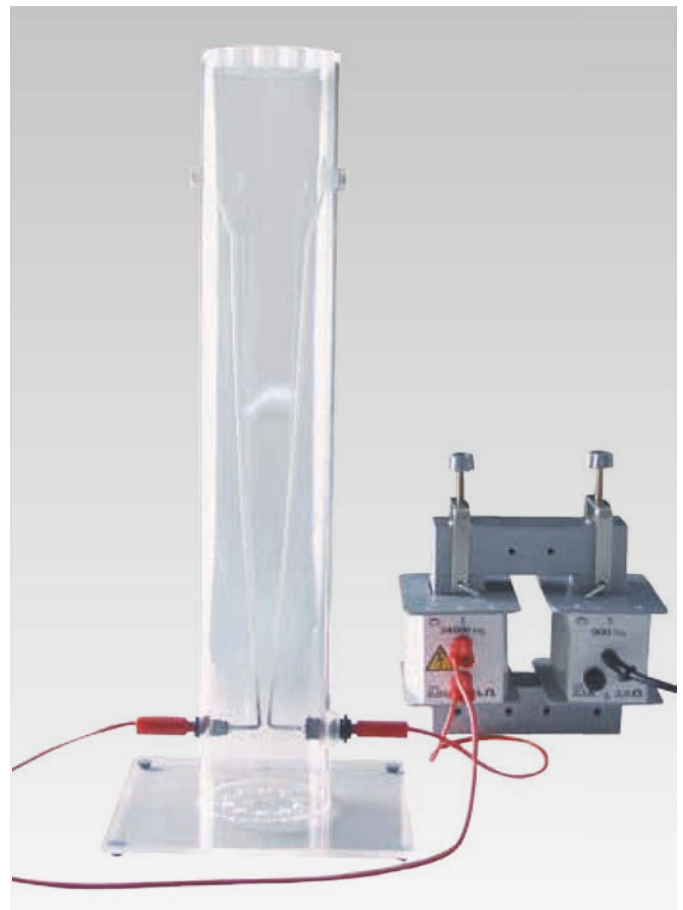

Arc discharge rods

Demonstrate how high-voltage arc discharges rise due to heat. For safety, the arc discharge rods are fitted into an insulated, protective plastic tube with safety sockets. One of the rods is horizontally adjustable in order to initiate the electric arc.

Dimensions: Tube: Ø 90 x 500 mm. Base plate: 200 x 200 mm

Item no. 461510

TRANSFORMER SETS AND ACCESSORIES FOR STUDENT PRACTICALS



Coils for student transformer

Made from coloured plastic with safety sockets. The coils are fitted with a transparent polyester film with an effective dielectric strength of more than 4500 V to prevent electric shocks. Hole size: 20.5 x 20.5 mm.

Item no.	Colour	Windings	Current	Resistance
462510	blue	200	2 A	0.7 Ω
462520	yellow	400	1 A	2.3 Ω
462517	grey	200/400	1 A	2.3 Ω
462522	grey	600	0.75 A	4.3 Ω
462527	grey	300/600	0.75 A	4.3 Ω
462525	grey	800	0.5 A	9.5 Ω
462530	red	1600	0.25 A	33.3 Ω
462540	grey	3200	0.125 A	146 Ω

U/I core

Laminated U/I core with thumb screw (item no. 463001). Compatible with coils nos 462510-40. Dimensions: 20 x 20 x 83 mm.

Item no. 463000

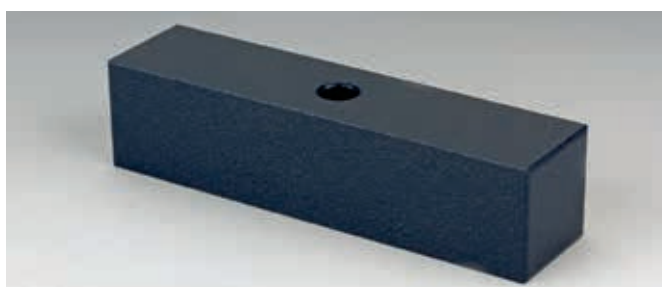
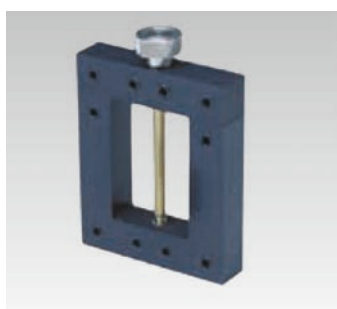

I-core, solid

Solid armature for demonstrating the increased loss of power when using solid rather than laminated cores. The solid core becomes hotter in use than the laminated one. Dimensions: 20 x 20 x 83 mm.

Item no. 463020



I-core, laminated

Laminated I-core. Dimensions: 20 x 20 x 83 mm.

Item no. 463010

E-core, laminated

For demonstrating a 3-phase transformer. Compatible with coils 462510-40. Set with upper and lower core on a base. Cross-section: 20 x 20 mm. Base plate: 120 x 70 mm. Height: 140 mm. Weight: 1.6 kg.

Item no. 463500



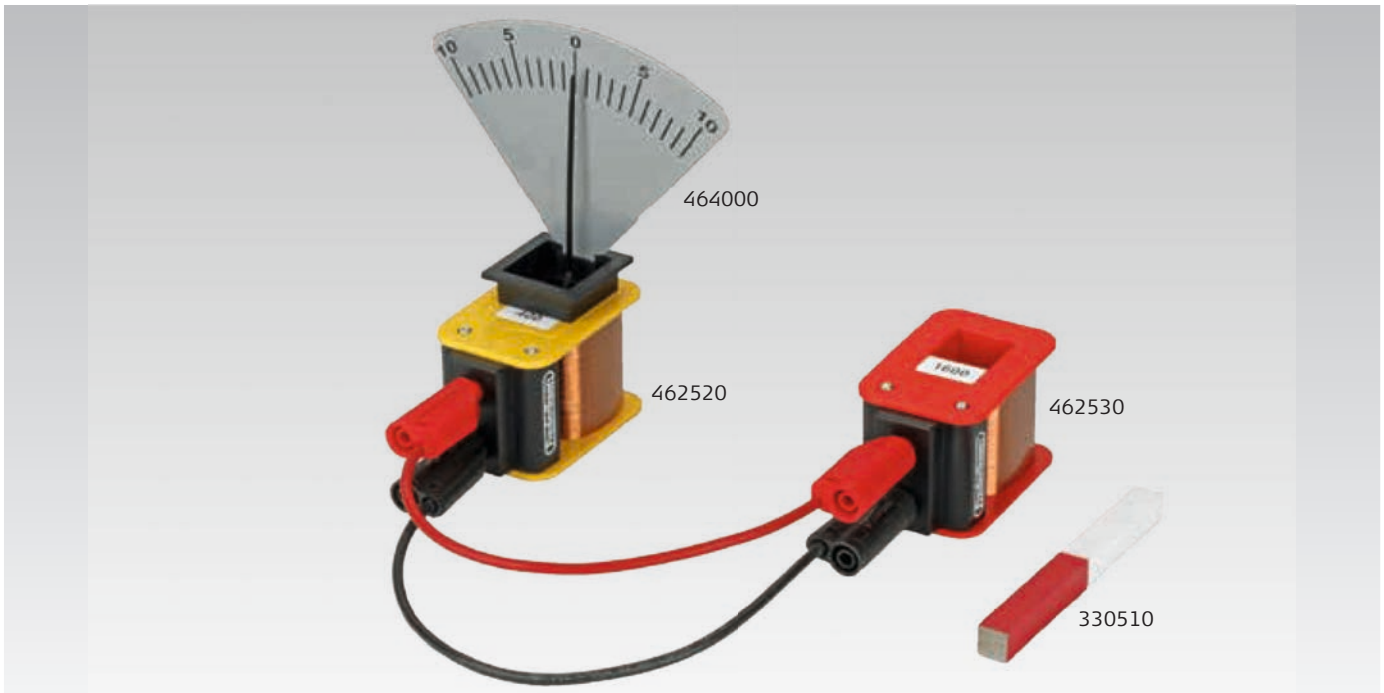

Spring and contact pin

For use when making relays and interrupters. The spring and contact pins are fitted with tungsten contacts and fixing notches. Contact pin length: 110 mm Spring length: 120 mm

Item no. 456000

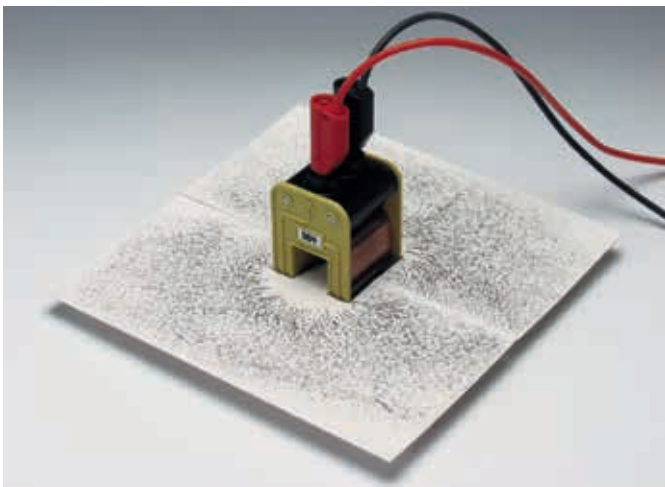

Cardboard square for coil

Cardboard square with cut-outs for coil no. 462510. For demonstrating the magnetic field around a coil using iron filings.

Item no. 455200

Galvanometer insert

For building a simple galvanometer. The insert consists of a permanent magnet with a pointer. The device is fitted with a 0-centre scale. Compatible with coils nos 462510-40.

Item no. 464000



Horseshoe electromagnet

To demonstrate the correlation between electricity and magnetism. Only magnetised when current is applied. Height: 10 cm. Requires 4 V DC connected via terminal blocks.

Item no. 331700

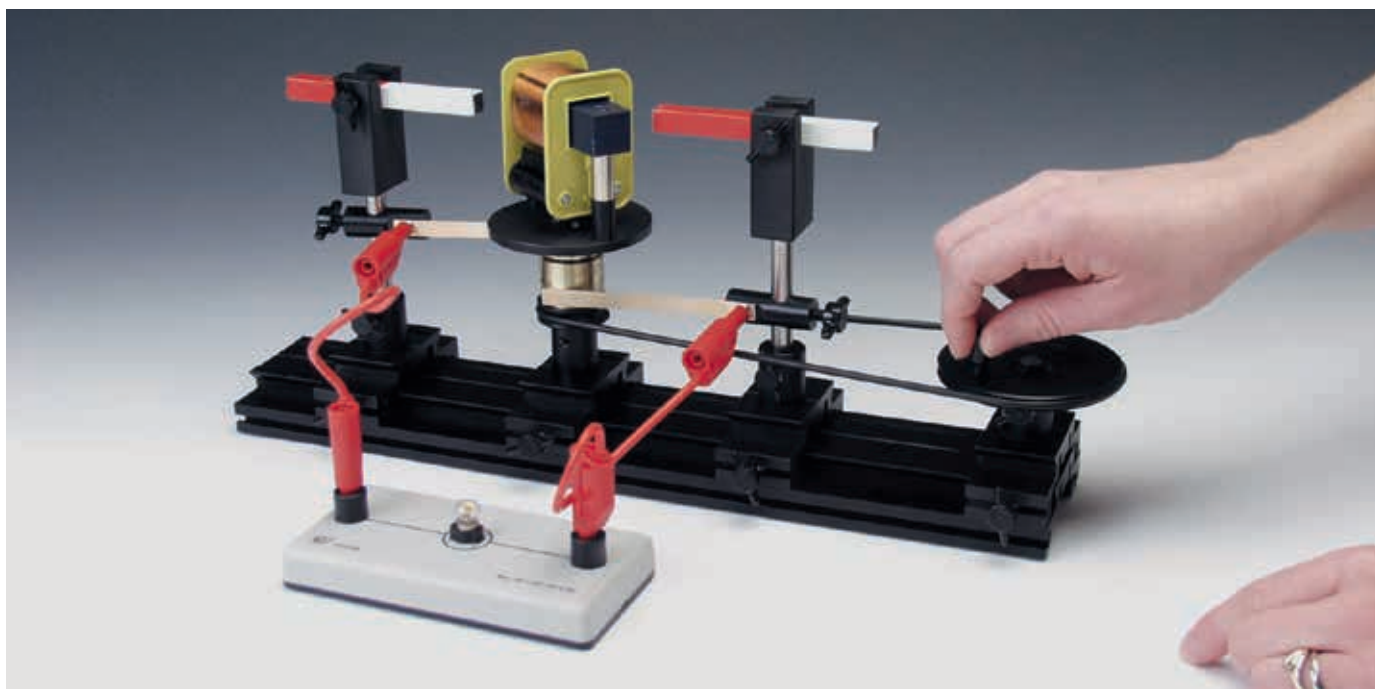

Motor/generator set, single-phase

Sturdy assembly for clearly demonstrating single-phase AC and DC generators and DC motors.

The set consists of:

470800 Coil holder with commutator x 1.

462525 Coil, student, 800 windings x 1.

463010 I-core, laminated, student x 1.

470820 Commutator contact spring x 2.

294635 Profiled rail without saddles x 1.

294610 Saddle with Ø 10 mm hole x 4.

470810 Magnet mount for motor/generator x 2.

330510 Bar magnets 100 x 10 x 10 mm x 1.

470830 Manual drive pulley x 1.

203700 Drive belts, set of 4 different x 1

Instructions.

A power supply and leads are also needed (not included).

Item no. 476000



Coil holder with commutator and collector

Coil holder for constructing a rotor for motor/generator. For use with coil 462520 and I-core 463010. The commutator is designed so that its top and bottom act as a collector with a constant connection to the coil, while the central section reverses the current every half turn. The coil holder is fitted with a pulley and a Ø 10 mm rotary shaft that fits into a 294610 saddle.

Dimensions: Overall: Ø 76 x 142 mm, commutator/collector: Ø 30 mm, pulley: Ø 28 mm.

Item no. 470800

Magnet mount for motor/generator

Used for mounting the stator magnets in the motor/generator set. Fitted with a Ø 10 x 95 mm stainless steel pin. Made from plastic with a recess for 10 x 10 mm bar magnets no. 330510 (or Ø 10 mm cylindrical magnets).

Item no. 470810

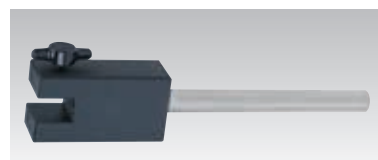

Commutator/collector contact spring

Contact spring made from phosphor bronze.

To mount on the bar of magnet holder no. 470810 using a thumb screw. Fits safety plugs.

Overall length: Spring dimensions: 8 x 0.5 x 100 mm.

Item no. 470820



Motor-generator model

This model is ready to use. As a generator, it can produce both AC and DC (but the waveform is not a sine wave).

Item no. 470600

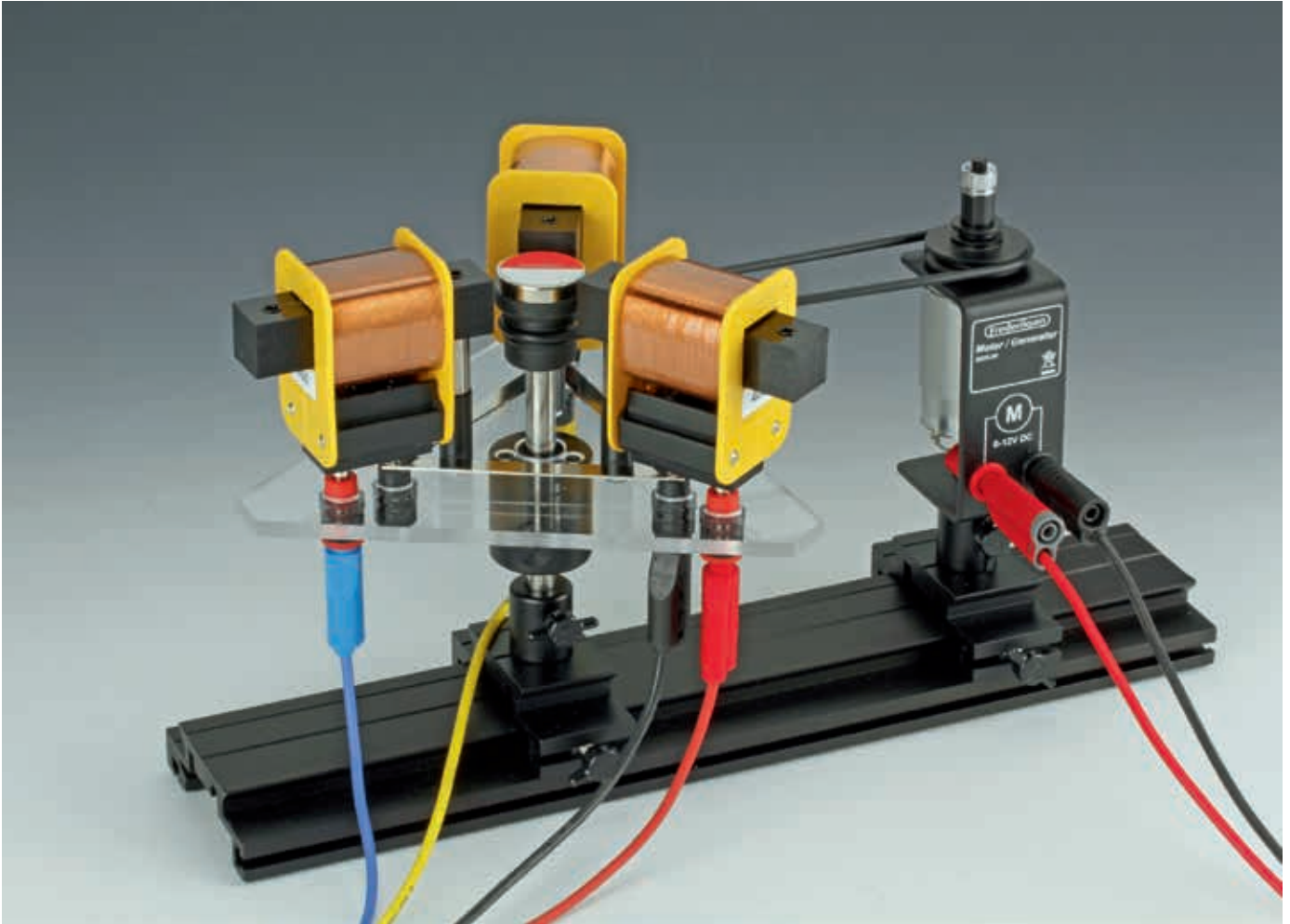

Motor/generator set, three-phase

With all the parts required for a 3-phase AC generator, you will have a set-up that works every time. Can also be used for demonstrating rotating fields and asynchronous motors.

The three black safety sockets are connected internally. If an oscilloscope is being used, it only needs to be connected to one of them. For data logging, a voltage sensor is connected to each coil.

The complete set includes:

473500 Coil holder x 1.

462520 Coil, 400 windings x 3.

463010 I-core, laminated x 3.

294635 Profiled rail without saddles x 1.

294610 Saddle x 2.

332010 Round magnet with bearing x 1.

202500 Motor/generator x 1.

203700 Drive belts, pack of 4 x 1.

Accessories required: power supply and leads and oscilloscope or data logging equipment.

Item no. 476050

Coil holder, three-phase

Consists of a triangular, acrylic plate with support pin for I-cores with coils and a bearing with a thumb screw for a \varnothing 10 mm post. Equipped with safety sockets. Used with round magnet with bearing item no. 332010, I-core item no. 463010 and coils nos 462510-40. Side length of acrylic plate: 200 mm. Height: 80 mm.

Item no. 473500





Spring contacts

For use with commutator item no. 470500. Attach to terminal posts item no. 435000. Set of 2. Length: 170 mm

Item no. 470510

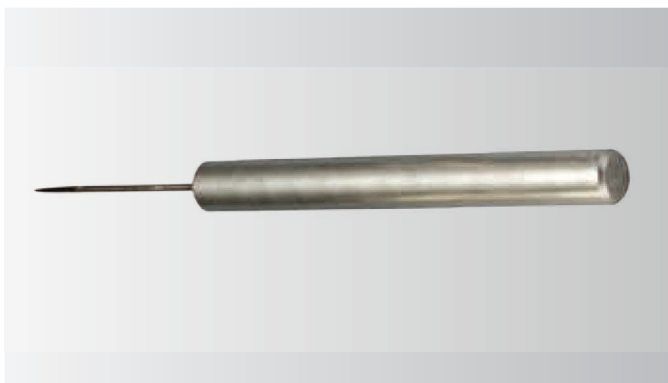

Needle on a post

Used for experiments with rotating fields in connection with no. 473500 and nos 475010 or 475020.

Post: Ø 10 x 90 mm. Length: 135 mm.

Item no. 475510



Commutator for student coils

Used for experiments with DC motors and generators. The commutator consists of two semi-circular brass pieces mounted on a cylindrical plastic drum. Equipped with two 4 mm sockets for coils nos 462510-40. Commutator: Ø 30 mm. Overall height: 80 mm

Item no. 470500

ATOMIC AND NUCLEAR PHYSICS

Light sources	138
X-rays	142
Electron tubes	143
Ocean Optics Red Tide spectrometer	144
Radioactive sources	148
Equipment for experiments with radioactivity	156

Weights and measures	1 - 8
Fluids, air and heat	9 - 22
Waves, sound, light and optics	23 - 54
Mechanics	55 - 74
Basic electrical equipment	75 - 98
Electrical circuits	99 - 112
Electric and magnetic fields	113 - 136
Atomic and nuclear physics	137 - 160
Energy	161 - 174
Geosciences	175 - 188
Astronomy	189 - 194
Laboratory fixtures and fittings	195 - 207

LIGHT SOURCES



Spectral lamp holder with screw fitting

The spectral lamp holder is designed for use with spectral lamps with E27 screw fittings. The spectral lamps must not be connected to the mains but to Control transformer 284050. The spectral lamp holder incorporates a cooling fan to keep the surface temperature below 60 °C. Dimensions: 295 x 78 x 78 mm.

Item no. 283065



Spectral lamps with screw fittings

This range of bright spectral lamps offers a selection of elements at very competitive prices.

N.B.: The lamps have an E27 fitting (like a standard screw fitting), but must not be connected directly to the mains. The lamps must be fitted in spectral lamp housing 283065 and powered via Control Transformer 284050.

Item no.	Element
283650	Na
283655	Cd
283660	Hg
283665	Zn
283670	Ne
283675	He



Spectral lamp holder

Lamp holder with 9-pin socket for Osram spectral lamps. It is fitted with a built-in cooling fan to keep the holder's surface temperature below 60 °C. The centre of the light aperture is placed 147 mm above table height. Light aperture: Ø 25 mm. The rear plate of the lamp holder has a threaded socket for a Ø 10 mm support post. The lamp holder is fitted with a lead with a special 3-pin plug for use in Control transformer 284050. Dimensions: 228 x 77 x 77 mm.

Item no. 283050



Spectral lamps, Osram

Powerful light source for producing spectral lines. Lamps with 9-pin Pico sockets for fitting in spectral lamp holder 283050. To be powered via Control Transformer 284050.

Dimensions: Ø 20 x 100 mm

Item no.	Element
283500	Na
283610	Hg
283520	Cd
283530	He
283540	Ne
283550	Zn



Control transformer

Used as a power supply for spectral lamps in connection with spectral lamp housing 283050 or 283065, and mercury lamp 286000 fitted in holder 287000.

Connects to 230 V AC. Fitted with a special 3-pin socket.
Maximum output current: 1 A.
Dimensions: 185 x 118 x 225 mm

Item no. 284050



Spectral tube holder with power supply

New holder for use with the familiar thin spectral tubes, which makes their use both easier and considerably safer. The spectral tubes are mounted in insulated holders, equipped with a contact electrode. The lower holder is spring-loaded and can be moved up and down for ease of installing the spectral tube. Suitable for spectral tubes with a length of between 224 and 299 mm and a diameter of max. 15.5 mm. The holder's built-in power supply delivers an ignition voltage of up to 6 kV. Operating voltage is considerably lower and is adjusted using the variable current limiter.

The current can be adjusted between 2 and 8 mA using a button on the rear. Connects to the mains. Dimensions: 90 x 90 x 330 mm.

Item no. 285570

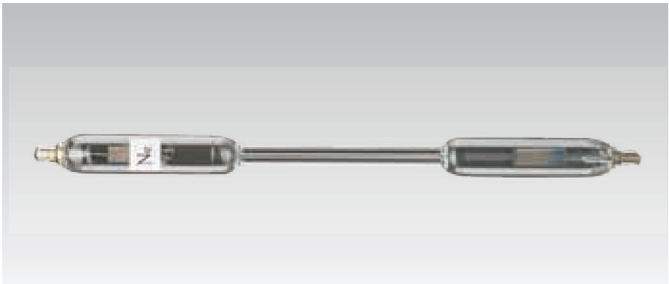

Spectral tubes

For demonstrating the characteristic spectra of different materials. Ignition voltage up to 6 kV, max. current 2 mA DC.
Dimensions: Length approx. 220 mm, capillary tube Ø 6 x 80 mm.

Item no.	Type
285000	Ne
285010	Hg
285020	H ₂
285025	H ₂ Balmer
285030	He
285040	Ar
285050	O ₂ (IR)
285060	Kr
285070	N ₂
285110	H ₂ O
285120	CO ₂
285130	Xe
285150	Iodine
285180	Na and He



Compact spectroscope

A practical and sturdy instrument with a nice, bright rendering of the spectrum, centred in the field of view. It uses a grating of 600 lines per mm. Allows observation of both emissions and absorption spectra. No wavelength scale.

Dimensions: Ø 25 x 105 mm

Item no. 321015

Compact spectroscope, pocket size

Item no. 321015



Hand-held spectrometer

A budget hand-held spectrometer with a wavelength scale and printed spectral lines for a range of materials.

For student use, when the aim is simply to determine the approximate wavelength for the spectral lines being observed.

Item no. 321030

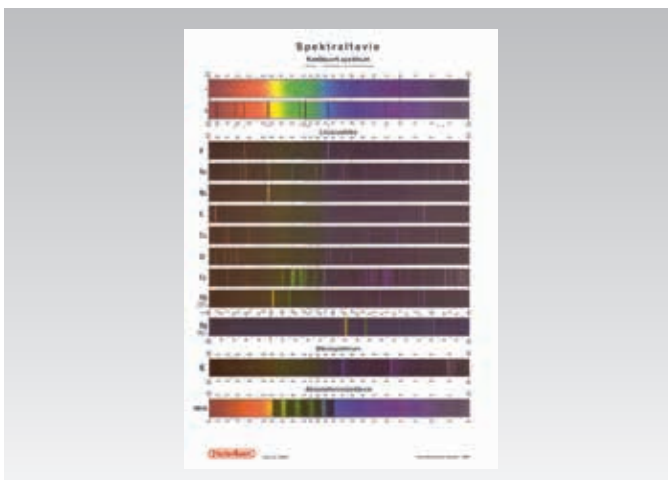

Spectral table, A4

The table shows continuous spectra, linear spectra, band spectra and an absorption spectrum. Wavelengths are given in nanometres. A4 format. Danish text.

Item no. 322010



Chemicals for spectral analysis

Used to demonstrate the flame colours of different chemicals by burning a little of them in a bunsen burner flame. The set consists of 12 chemicals: calcium carbonate, calcium chloride, calcium hydrogen phosphate, calcium sulphate, potassium carbonate, potassium chloride, potassium nitrate, copper(II) sulphate, lithium sulphate, sodium carbonate, sodium chloride and sodium sulphate.

Item no. 322500



Electroscope and zinc plate for electroscopes

For demonstrating the photoelectric effect. The zinc plate is negatively charged. On illumination with red light, which has low photon energy, no change is observed, but on illumination with ultraviolet light, discharge of the zinc plate on the electroscopes is observed.

Accessories required:

UV-C lamp item no. 287105 used with lamp holder item no. 287100.

Item no. 441000 Electroscope

Item no. 441003 Zinc plate for electroscopes



Planck's constant with LEDs

This apparatus still uses the photoelectric effect to determine Planck's constant, but the light source consists of five replaceable LEDs. The LEDs are marked with their wavelength and are mounted in a black plastic housing which ensures easy optical connection to the photocell, without risk of ambient light disturbing the measurements. This model yields very precise results.

The apparatus includes a measurement amplifier and is supplied with a mains adapter.

Item no. 506020

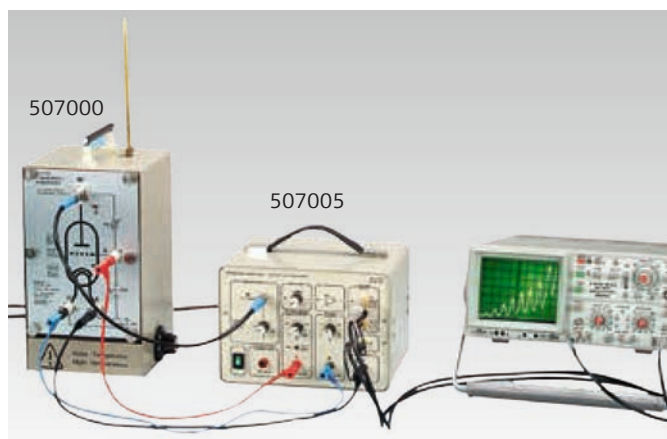

Franck-Hertz apparatus, mercury

For determining the first excited energy level of mercury.

Consists of a mercury-filled vacuum tube with embedded electrodes. The vapour pressure of the mercury in the tube is determined by the temperature in the thermostat-controlled oven. Connects to an accelerating voltage of 0 - 50 V, a filament voltage of 6.3 V and a braking voltage of 1.5 V. By measuring a series of the accelerating voltage and the associated values of the current through the tube, the first excited energy level of mercury can be determined.

Required accessory is a 507005 Measurement amplifier.

Item no. 507000

Measurement amplifier

Measurement amplifier and power supply with ramp generator for 507000.

Item no. 507005



Planck's constant – diode characteristics

This apparatus is designed for determining Planck's constant based on the knee voltage of a range of LEDs, and associated frequency of the light emitted by the diodes. This version does not use a photocell. The diodes are a UV, an IR and three which emit visible light. They have been carefully chosen to have a very narrow and well-defined bandwidth. The equipment is simple to use and doesn't require special light sources or costly filters. The results are reproducible to within 10% of the table value for Planck's constant. Power is supplied by a built-in 9 V battery (included), or a 9 V mains adapter may also be used.

Item no. 506000

X-RAYS



Tel-X-Ometer

X-ray tube and experimental region with transparent, radiation-safe cover.

The tube has a copper anode, and the anode voltage can switch between 20 and 30 kV. The current can be adjusted.

A goniometer arm with nonius and slide holder, in which a GM tube is typically mounted. The arm can rotate 11° - 130° on either side, and be fixed in the 0° position. The sample holder in the centre of the device can follow the arm's angle at a ratio of 1:2 for experiments with Bragg reflection, but can also be rotated independently.

The supplied 50-page manual has technical information and descriptions of a wealth of experiments relating to Laue diffraction, Bragg reflection, Bremsstrahlung spectrum, absorption, reflections, Moseley's Law, dosimetry and crystallography. (These experiments require various accessories; see below.)

The instrument is equipped with a timer and several interlock switches, to prevent unintended radiation. It meets the specific requirements of the Danish National Institute of Radiation Hygiene and is approved for use in upper secondary schools.

Item no. 509000

GM tube for Tel-X-Ometer

Geiger-Müller tube that fits the Tel-X-Ometer's slide holder. The tube has a BNC plug and is compatible with our counters with BNC sockets.

Item no. 509025



Basis Accessory Kit, Tel-x-ometer

Comprises 26 components, including collimators, luminescent screen, large individual crystals (NaCl, LiF), absorption foils (Ni, Cu, Co, Zn), rotary holder with 8 metal foils for diffraction, film cassettes and Debye-Scherrer powder camera. Using this set, you can verify Bragg's Law, perform x-ray spectroscopy, verify Moseley's Law and demonstrate Laue diffraction. In all, more than 30 experiments can be performed using this set. From the most fundamental properties of X-radiation to highly advanced measurements.

Item no. 509010

Other accessories for Tel-X-Ometer:

Item no. 509011 NaCl crystal

Item no. 509040 Ionisation chamber

ELECTRON TUBES

e/m tube

Used to determine the relationship between the electron's charge and its mass (e/m). The vacuum tube is fitted with a built-in measurement scale for determining the diameter of the circle produced by the electron beam when it is deflected in a magnetic field. The tube is mounted on a base, equipped with safety sockets.

Anode voltage: 300 to 300 V; focusing voltage: 0 to -50 V; filament voltage: 4 to 10 V.

Item no. 507500

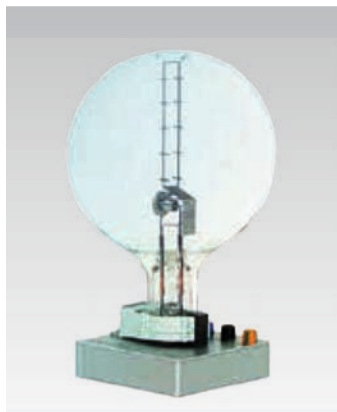

Helmholtz coils for e/m tubes

Consists of 2 separate coils each of 120 windings in parallel planes 15 cm apart. Coil diameter: 295 mm. Max. current: 5 A.

Item no. 465000



Thomson e/m tube, Teltron 2525, type S

Used to investigate the motion of electrons in the magnetic field. The tube is equipped with a luminescent screen that delineates the path of the electrons. A magnetic field can be applied externally using a set of Helmholtz coils (not included) allowing the tube to be used for determining e/m . With the built-in condenser plates, the electrons can be affected by an electrical field. In combination, the two fields will produce a velocity filter for the electrons.

Anode voltage up to 5 kV, deflection voltage up to 350 V, filament voltage max. 7.5 V. Requires holder 508560 (not shown).

Item no. 508505



Stand for Teltron tube, type D, Teltron 501

Stable, secure stand with space for attaching Helmholtz coils. The tube can be rotated around the longitudinal axis.

Item no. 508060

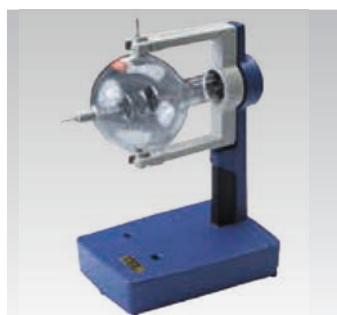

Thomson e/m tube (deflection tube), Teltron 525 (D)

This demonstration tube is equivalent to 508505 (TEL 2525), but its condenser plates are completely outside the luminescent screen. The electrical deflection therefore occurs over a wider area, and the parabola is more clearly visible. Conversely, it requires a somewhat larger deflection voltage – the same supply as for the anode voltage may be used if variation is unnecessary. A set of Helmholtz coils (not included) allows magnetic deflection to be demonstrated as well.

Anode voltage up to 5 kV, deflection voltage up to 5 kV, filament voltage 6.3 V

Item no. 508005

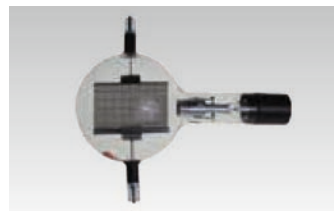

Helmholtz coils, Teltron 502 (D)

A set of Helmholtz coils for generating a uniform magnetic field. No. of windings: 320. Max. current 1.0 A, but can withstand 1.5 A for up to 10 mins and 2 A for up to 3 mins.

Item no. 508050

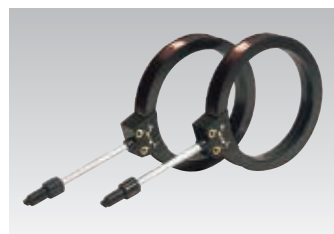

Electron diffraction tube, Teltron 555 (D)

Along with the photoelectric effect, electron diffraction illustrates one of quantum mechanics' most revolutionary results: the wave-particle duality.

The wave nature of the electron is detected from the electron beam passing through a polycrystalline graphite foil which deflects the wave packets. Based on knowledge of the lattice constants of graphite, the Broglie wavelength of the electrons can be determined, and its energy variation studied.

Anode voltage up to 5 kV, focusing voltage 0 – 50 V, filament voltage max. 7.5 V.

Item no. 508035



NeedsomeTeltronequipmentthatyoudidnotfindhere? Pleasedonothositatetocontactus.Wecanprovidemuch more than you can find here on this page.

OCEAN OPTICS RED TIDE SPECTROMETER

The Red Tide series from Ocean Optics comprises high-quality digital spectrometers. The system is modular and many combinations are possible. Communication with the PC is by USB.

The core of the range is the Red Tide USB-650 spectrometer. The measurement range for the instrument itself is 350-1000 nm, over a 650 pixel sensor. The sensor's resolution is therefore 1 nm. The instrument's optical resolution is approx. 2 nm.

The spectrometer can be combined with an optical fibre for emission spectroscopy or a cuvette holder with integrated lamp to create a photospectrometer for absorption spectroscopy.

The effective measurement range depends on the supplementary equipment used (fibre, cuvette holder).

OceanView is Ocean Optic's software for measuring using the spectrometer, including controlling the lamp in the cuvette holder (in ChemPack and PCpack). The program allows the recording of emission and absorption spectra, colouring of the visible spectrum and more. In some of the combinations below, PC software is included.



Ocean Optics ChemPack

Set consisting of Ocean Optics Red Tide USB-650 spectrometer, 321802 cuvette holder and 321806 OceanView software. Measurement range: 370-985 nm.

Item no. 321810

Ocean Optics PCpack

Set consisting of Ocean Optics Red Tide USB-650 spectrometer, 321802 cuvette holder, 321855 fibre optic cable, and 321806 OceanView software.

Item no. 321814

Fibre optic cable Vis-NIR

Fibre optic cable terminated with standard SMA 905 connectors at both ends.

Length: 2 m; wavelength range: 400-2500 nm.

Item no. 321855

Fibre optic cable UV-Vis

Fibre optic cable terminated with standard SMA 905 connectors at both ends.

Length: 2 m; wavelength range: 300-1100 nm.

Item no. 321850

Ocean Optics Cuvette holder

Cuvette holder and lamp holder for Red Tide USB-650.

Item no. 321802

OceanView software

PC-based software for the Ocean Optics spectrometers. A single licence for use on two different PCs.

Item no. 321806



Ocean Optics PhysPack

Set consisting of Ocean Optics Red Tide USB-650 spectrometer, 321855 fibre optic cable, and 321806 OceanView software.

Measurement range (with optical fibre): 400 – 1000 nm.

Item no. 321812



Spectrometer

For determining the wavelength of visible light through diffraction in an optical grating, or refraction in a prism. Classical spectrometer with goniometer. The instrument's angular scale can be read to a precision of 0.1 degrees. Supplied with holders for both prisms and gratings, as well as an adjustable prism table. Students will find it easy to operate and read off the spectrometer and to position the adjustable elements to best effect. The collimator and telescope are equipped with $\varnothing 32$ mm achromatic lenses with a focal length of 178 mm. The collimator has an adjustable aperture. The telescope has an eyepiece with a reticle.

Item no. 321530



Smoke chamber for Brownian motion

For demonstrating Brownian motion in smoke with a (stereo) microscope. A Reuter lamp or similar can be used as a light source. The apparatus is fitted with a convex lens which condenses the light in the chamber. Smoke is drawn into the chamber using a rubber bulb. Dimensions: 100 x 24 x 25 mm

Item no. 515000



Smoke chamber for Brownian motion with laser

The same as 515000, but for use with laser light. The apparatus incorporates two plane parallel windows which allow the laser light to pass through the chamber. Dimensions: 100 x 24 x 25 mm.

Item no. 515010



"Proton" and "Neutron"

For illustrating the stabilising effect of neutrons on the atomic nucleus. The "protons" are made from disc magnets, while the "neutrons" are made from iron discs. The "protons", being magnetic, will repel each other, when placed on a flat surface. The "neutron" stabilising effect is illustrated by placing "neutrons" between "protons" thereby eliminating the repulsive force. The "protons" have red stickers and the "neutrons" blue stickers. Each student group requires 5 "protons" and 12 "neutrons".

Item no. 516100 "Protons", each

Item no. 516110 "Neutrons", each

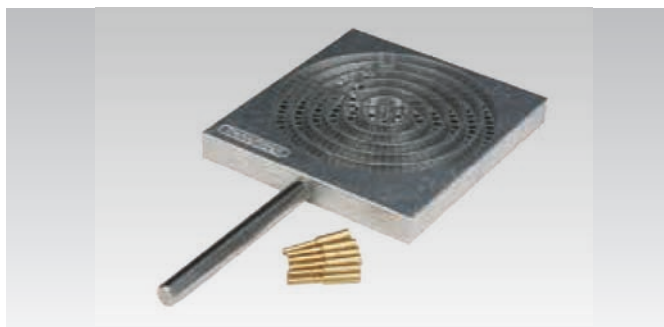

Chain reaction apparatus

For demonstrating a chain reaction using matches. Supplied with 6 brass pins for damping the chain reaction.

Item no. 516000 Chain reaction apparatus

Item no. 516001 Extra pins, pack of 6

Dice

For simulating radioactive decay. 100 pcs.

Item no. 595200



Continuous cloud chamber

Continuously operating cloud chamber for displaying particle tracks. With the aid of approx. 50 g dry ice and 1-2 mL of denatured alcohol, particle tracks can be observed for up to 30 minutes. Equipped with a 12 V special bulb and spring for mounting alpha-particle-absorbing metal foil. Supplied with approx. 50 mL denatured alcohol.

Diameter: 120 mm; height: 90 mm.

Supplied without radioactive source no. 510510, see page 149.

Item no. 512000



Dry ice maker, 30 g

Device for producing dry ice. Connect the Snowpack to a CO₂ cylinder with a syphon tube (item no. 072570). Follow the supplied instructions and in 1 minute a dry ice pellet of Ø 50 x 22 mm will be produced.

Item no. 073080



Bright Atom model, student

Bright Atom is an award-winning model of the atom. Students use their hands to feel and create their own atoms, isotopes and ions, and understand the concepts in an easy and fun way! The Bright Atom student set is simple to use and a dependable teaching resource. Both surfaces can be used to create atoms and isotopes since the electron shells are marked, and everything can be stored away in one place, namely inside the model.

One can make two atoms collide and move the valence electron manually to give students a visual display of the collision.

The Bright Atom student set contains: 2 surfaces on which to build atoms and 30 protons, 30 neutrons, and 30 electrons.

Item no. 528000



Bright Atom model, teacher

The Bright Atom teacher model is an excellent teaching resource for introducing abstract concepts relating to atomic structure, isotopes and ions.

Since the Bright Atom teacher model is magnetic, it can be placed directly on a smartboard.

The model includes: 2 nuclei, 8 electron shells, 20 protons, 20 neutrons and 20 electrons.

Item no. 528001



Bright Atom model, set

Bright Atom set comprising 8 student sets, item no. 528000 and 1 teacher model, item no. 528001.

Item no. 528005



Plasma ball, large

Consists of a glass ball containing a noble gas under very low pressure. The built-in Tesla transformer produces 120 kV at a very low current. This generates continuous discharges which resemble myriad tongues of lightning, which react to touch. The magnetic field around the ball is very low and is not a health risk.

One amusing experiment is to hold a fluorescent tube or compact fluorescent lamp near the ball. This will light up and cause amazement! The plasma ball is ideal as an introduction to atomic physics.

Item no. 670138



Plasma ball, small for USB

The same type of plasma ball as 670138, but a small model with a USB connection.

Item no. 306720

RADIOACTIVE SOURCES



Risø source, complete set

Radioactive sources mounted in approved holders with plastic shafts, threaded for mounting in a support. Set comprising Alpha, Beta and Gamma sources, and storage container for the sources.

Item no. 510000

Risø source – Alpha source

Radioactive alpha source mounted in an approved holder with a plexiglas shaft, threaded for mounting in a support. Sample: Americium-241, activity: 37 kBq, half life: 432.6 years.

Item no. 510010

Risø source – Beta source

Radioactive beta source mounted in an approved holder with a plexiglas shaft, threaded for mounting in a support. Sample: Strontium-90 in equilibrium with yttrium-90, activity: 37 kBq, half life: 28.8 years.

Item no. 510020

Risø Educational Source – Gamma source

Radioactive gamma source mounted in an approved holder with a plexiglas shaft, threaded for mounting in a support. Sample: Caesium-137, activity: 370 kBq, half life: 30.1 years.

Item no. 510030

Storage container for Risø Educational Sources

Plexiglas container for three Risø sources.

Item no. 510040



Americium source for use with continuous cloud chamber

Radioactive alpha source mounted in approved holder with a black plastic shaft, threaded for installing in cloud chamber 512000.

Sample: Americium-241, activity: 3.7 kBq, half life: 432.6 years.

Item no. 510505

Holder for americium source (5105.05)

Item no. 510510



Co-60 source (Risø)

Radioactive alpha source mounted in approved holder with a plastic shaft, threaded for mounting in a support.

Sample: Cobalt-60, activity: 260 kBq, half life: 5.27 years.

Item no. 510035



Radioactive rocks

The set comprises 6 different minerals (uraninite, thoranite, euxenite, allanite, pyrochlore and rødberg (red rock from the Fens Formation in Norway)) containing uranium, thorium, yttrium and/or cerium in various combinations and quantities. The minerals produce from a weak to a strong reading on a GM sensor or counter and are excellent alternatives to artificial sources. Also excellent for using with a scintillation detector (518500) and a multichannel analyser (518000), see page 154.

Item no. 670255

Potassium chloride

Naturally occurring potassium contains 0.0117% of the radioactive isotope K-40. Pour one or two tablespoons into a zip bag and flatten it out. Use a high sensitivity GM tube without a protective cap. You can expect a count of about three times the background radiation.

Item no. 848700-2 (250 g)

What radiation do the sources emit?

The alpha, beta and gamma sources have been chosen to best illustrate the three types of radiation – but nothing is perfect, so it is good to be aware of the details.

The Alpha source

Am-241 alpha-decays to countless different excited states in Np-237, which then decay by gamma radiation. The most important gamma energies are 13.9 keV (42%), 26.3 keV (2.4%) and 59.5 keV (36%), where the percentage is relative to the number of alpha emissions.

In other words, some low-energy gamma radiation is emitted from the alpha source, but since a Geiger counter is very insensitive to gamma radiation, it will still be the alpha radiation that dominates the observations.

The Np-237 daughter nucleus is radioactive, but at a low level. A Risø source of Am-241 must be more than 80 years old before there is one Np-237 emission per second.

The Beta source

Sr-90 fully beta-decays to the ground state of Y-90, which then beta-decays to Zr-90.

99.98% of these emissions are to the ground state, but in 0.017% of cases they reach an excited level, which then decays by emission of gamma radiation with an energy of 1761 keV.

Zr-90 is stable.

The Gamma source

Cs-137 beta-decays to Ba-137. 94% of the decay is to an excited level, which then decays by gamma radiation with an energy of 662 keV.

The source is designed so that most of the beta radiation is stopped within the source.

Ba-137 is stable.

The Co-60 source (gamma)

Co-60 beta-decays effectively purely to an excited level in Ni-60, which then decays in two stages to the ground state through emission of gamma radiation with energies of 1173 keV and 1333 keV.

But 0.12% of the beta decays are to the middle energy level, meaning we are "cheated" of the first gamma quantum in the cascade.

The source is designed so that most of the beta radiation is stopped within the source.

Ni-60 is stable.



Isotope generator

For experiments in determining half lives.

The isotope generator contains Cs-137, which mainly beta-decays to Ba-137m, which then decays by gamma decay to Ba-137. The half life of Ba-137m is approx. 2.6 minutes.

Using the accompanying extraction fluid, a small amount of Ba-137m can be extracted (along with a large amount of inactive Ba-137), while the mother nuclide Cs-137 remains in the generator.

After half an hour, the activity of the extracted sample is low enough to be poured down the drain. The half life of Cs-137 is approx. 30 years. The isotope generator's activity is 380 kBq. Ba-137m can be extracted from the isotope generator up to 1,000 times.

N.B.: Use only the original extraction liquid. Use of other extraction liquids will void the warranty.

Item no. 511200



Isotope generator

Budget alternative from Spectrum Techniques for extracting radioactive samples for experiments in determining half lives. Contains Cs-137, which mainly beta-decays to Ba-137m, which then decays by gamma emission to Ba-137. The half life of Ba-137 is approx. 2.6 minutes. Approx. 1,000 experimental doses of Ba-137 can be generated. Decays by gamma emission. After 30 mins, the activity of the extracted sample is approx. 4 Bq and it can be flushed away. Supplied with 250 mL of eluting solution, plastic syringe and 10 aluminium dishes.

Item no. 670136

Extraction liquid for isotope generator 670136

Bottle containing 250 mL

Item no. 511210



Extraction liquid for isotope generator 511200

Bottle containing 250 ml

Item no. 511205



Steel cabinet with combination lock

Steel cabinet for storing radioactive sources. The cabinet has space for a mini generator and Risø sources. Supplied with a yellow warning sign and a spare key.

Dimensions: 38 x 30 x 30 cm

Item no. 511710

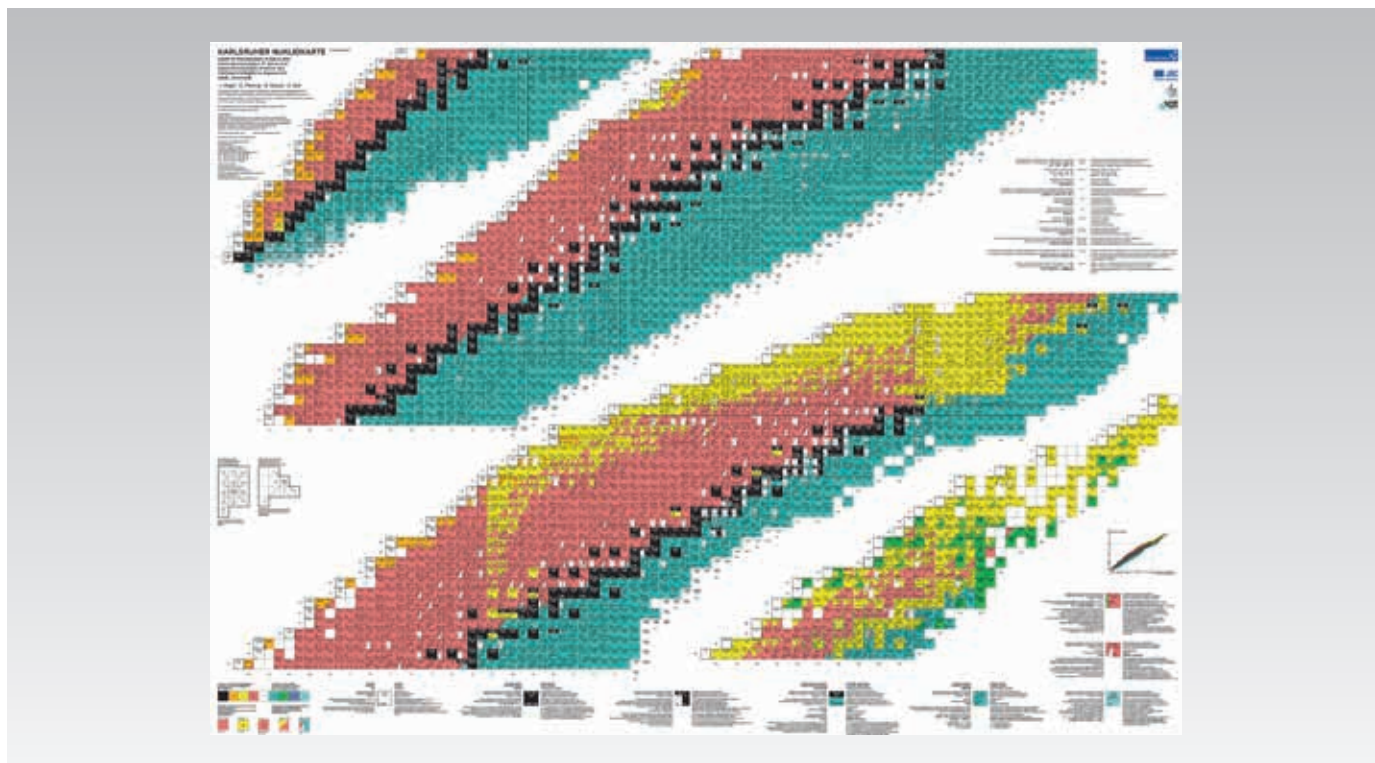

Isotope chart, roll-up

The well-known Karlsruhe Nuclide Chart, fully updated (8th edition from 2012), showing decay types, half lives etc. A small explanatory booklet is included, in six languages (English, German, Spanish, French, Russian and Chinese).

The individual fields measure 14 x 14 mm. The chart measures approx. 95 x 139 cm. The chart can be mounted on a rail system or using wall fittings. Rolls up automatically.

Item no. 529520

Periodic table, roll up

This periodic table shows elements 1 - 112 with atomic symbol, atomic number and atomic mass. Also shows the electron count in shells and orbits. Printed on plastic-coated cloth. Text: English/German.

The chart measures 100 x 164 cm. It can be mounted on a rail system or with wall fittings. Rolls up automatically.

Item no. 529010

Geiger-Müller tubes

All our GM tubes are sensitive to alpha, beta and gamma radiation. They are supplied with a protective cap for the delicate mica window (which is removed when measuring alpha radiation, for example).

We use three connector types for GM tubes: BNC, Jack and DIN:

A BNC connector is used for tubes without built-in electronics. These are compatible with, for example, our GM counter 513600 (513530, 513535).

The tubes with a Jack connector have a built-in high-voltage supply and amplifier. This type is compatible with GM counter 513600 and Electronic counter 200250 and for data logging.

The tubes with DIN connectors don't have electronics. These are only for use with older apparatus.

We offer two sizes of GM tube:

The normal size (9.1 mm window) is excellent for most of the traditional school radioactivity experiments. These tubes have a Ø 10 mm steel mounting post.

The extra sensitive tubes (28.6 mm window) are suitable for measurements of radon daughters, naturally radioactive minerals, cosmic radiation and other applications where a greater area of sensitivity, greater solid angle or more sensitive volume are desirable. These tubes are supplied with a forked holder with a mounting post.



Item no. 512515 GM tube on post, BNC connector

Item no. 512525 GM tube, extra sensitive, BNC connector

Item no. 512518 GM tube, with no cable, BNC connector



Item no. 513575 GM sensor, Jack connector

Item no. 512510 GM tube on post, DIN connector

Data for the tubes

	Normal tube	Extra sensitive
Gas	Ne + Halogen	
Cathode	446 Stainless steel	
Temperature range / °C	-40 to +75	
Effective length / mm	38.1	36.8
Effective diameter / mm	9.1	28.6
Window thickness / mg/cm ²	1.5 to 2.0	2.0 to 3.0

Extra holder for GM tube, extra sensitive

Compatible with 512525 and 513565.

Item no. 512532



Adapter for GM tube, BNC to Jack

From 512515 or 512525 GM tube with BNC socket to Electronic counter 200250, Coincidence box 513800 or Digital adapter PS-2159.

Item no. 512575

Adapter for SF GM tube with DIN connector

Adapter for connecting SF-type GM tubes with a DIN connector to counters with BNC connectors.

Item no. 512580



Spark detector

Newly developed spark detector for visualising alpha particles.

- The alpha radiation can be both seen and heard
- Clear demonstration of the alpha particles' ionisation of the air
- Registers alpha radiation from radioactive minerals
- Facilitates new, exciting experiments in the laboratory

When alpha particles ionise the air in the spark detector's aperture, sparks can be both seen and heard. The transparent lid allows observation from several different directions.

The spark detector needs to be connected to a high-voltage supply such as 367060. Normal operating voltage is between 2 and 5 kV.

The spark detector can be placed directly on a table or mounted in ordinary stand hardware using the supplied mounting post.

Supplied with instructions and experiment ideas.

Item no. 512110

Set of electrodes for the Spark detector

Item no. 512111

Gamma-Scout with alarm

Geiger counter with alarm. Suitable for continuous measuring and recording of radioactivity at the metering location (permanent monitor). Registers alpha, beta and gamma radiation. Measurement range: 0.01 $\mu\text{Sv/h}$ to 1,000 $\mu\text{Sv/h}$.

Item no. 189650



GM counter. Hand-held with built-in tube

The hand-held Geiger counter is a flexible device, specially developed for schools and other educational institutions.

Use the built-in GM tube with protective cap for gamma radiation measurements; remove the cap when working with alpha and beta radiation. The Geiger counter uses a single 9 V battery.

- Registers alpha, beta and gamma radiation
- 8 fixed measurement periods (1, 10, 20, 30, 40, 50, 60 and 100 s)
- Shows dose rate ($\mu\text{Sv/h}$), relative to Cs-137
- The GM voltage can be adjusted between 400 and 700 V, while the count rate is displayed
- Displays max., min., and average for $\mu\text{Sv/h}$ and CPS

Item no. 513545



GM counter

Geiger counter – with the focus on ease of operation.

Measurement periods: 1, 10, 60, 100 and 300 seconds. The counter can perform both single measurements and repeated series. In the latter case, the last complete count in a full measurement period is displayed, while the new measurement counts up in a secondary display.

The device is silent when turned on, but two independent sound signals can be selected. We have reintroduced the "genuine Geiger counter sound", a click for each impulse registered from the tube. It is also possible to select a small beep at the end of each measurement period.

The counter can be used with GM tubes with BNC or Jack connectors. The GM voltage can be adjusted in the range 300 to 700 V, while the count is displayed.

A USB communication cable (512565) can be obtained as an accessory to allow the data to be logged using the Datalyse software.

A cable with a Jack connector (512560), is also available if one wants to send 5 V impulses to data logging equipment or similar.

The device is supplied with 6 x 1.5 V AA batteries. These offer battery life of several days. Alternatively mains adapter 355050 can be used. The counter turns itself off automatically after one hour of activity.

Item no. 513600

USB communication adapter for 513600

Item no. 512565

Cable, modular connector for Jack

Item no. 512560



Electronic counter

Universal counter with clear display. Suitable for group experiments. GM sensors with Jack connectors (513565 and 513570) can be connected directly. Count signals from other Geiger counters and GM amplifiers can be connected.

Count periods: 1, 10, 60 or 100 s and manual. For all fixed count periods, continuous or individual measurement can be selected.

This is a universal counter with a wide range of applications – not just for radioactivity.

Item no. 200250

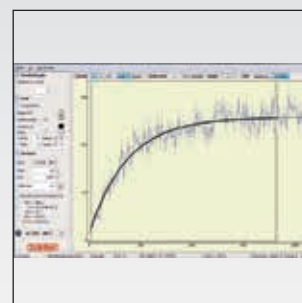
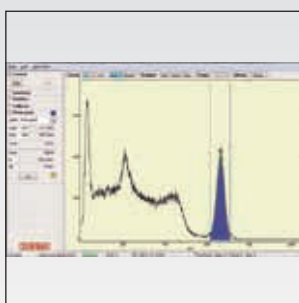
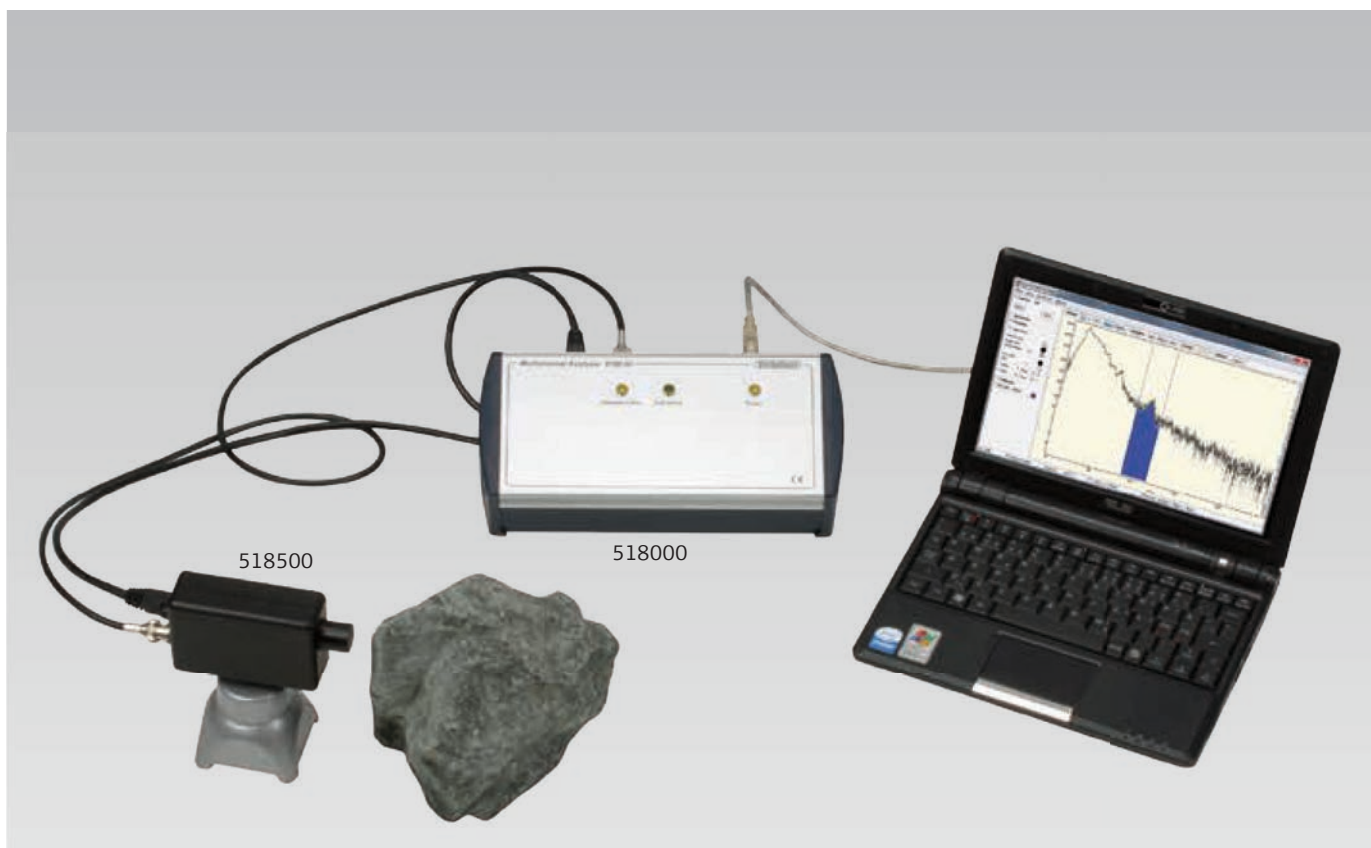

Multichannel analyser

A multichannel analyser (MCA) sorts incoming pulses from an energy-sensitive detector into a large number of channels according to size. When the counts in the channels are plotted as a function of the channel number, the result is an energy spectrum.

The Frederiksen MCA features 1024 channels, variable analogue and digital gain, a variable integration time and built-in logic to reject "pile up" (a pulse starting on top of the previous one).

The Frederiksen MCA and accompanying software have been specially developed to work with the 518500 Scintillation detector, but an "AUX" input can be used with the anode signal from a traditional photomultiplier tube.

The MCA does not use an external power supply, but has an external USB connection.

New, user-friendly software is included.

When the MCA is connected to a computer, and the program is running, data acquisition can be initiated at the press of a button. All the settings from the previous run are remembered but can, of course, be amended for other applications. Default settings for CsI(Tl) and NaI(Tl) scintillation detectors can be retrieved at the press of a button.

In the spectrum, one or more energy ranges can be defined where the counts can be summed, or the data can be fitted to a Gaussian function. Decay of the counts into a Gaussian peak (or simply into a channel range) can be fitted to an exponential decay function.

(Purchasers of our MCA are recommended to subscribe to our mailing list for software and manual updates. Contact hs@frederiksen.eu).

Item no. 518000

Scintillation detector for 518000

This detector is the ideal companion for the 518000 multichannel analyser. It is powered directly by the MCA unit.

The caesium iodide scintillation crystal used measures 6 x 6 x 15 mm, which provides an exceptional angular resolution, e.g. for Compton scattering experiments. This crystal size will obviously be less sensitive than the huge NaI crystals commonly used with photomultiplier tubes, but with our standard gamma source from Risø Educational Sources, a total count rate of 1,800 per second can still be achieved.

Energy resolution (full width at half maximum) is approx. 7% at 662 keV (Cs-137) and 5% at 1333 keV (Co-60). The detector's bias voltage is software-controlled (through the MCA) in order to keep the gain independent of temperature.

Item no. 518500



Compton scattering, kit

The Compton effect illustrates the particle nature of gamma radiation. When a gamma quantum bounces off an electron, its energy loss depends on the scattering angle.

This kit comprises two pairs of shell-shaped targets and a central holder with adjustment screws and lead absorber.

These rotationally symmetrical aluminium targets give a high count rate for the two fixed scattering angles of approx. 60° and 90°. With our gamma spectrometer and a standard Cs-137 source, viable difference spectra for both angles can be obtained within an hour. A lead absorber blocks the direct radiation from the source to the detector. Correction for background radiation (including scattered radiation from the table top etc.) is handled by the 518000 software.

The principle behind this device is the old geometric truth that the size of a peripheral angle is defined by the arc it spans. We can thus obtain the same scattering angle over a very large solid angle.

In addition to the Cs-137 Risø source (item no. 510030), the following are required:

514102 Rail for mounting bench

294610 Saddle with Ø 10 mm hole (2 of)

514180 Source holder for mounting bench, simple

518500 Scintillation detector

518000 Multichannel analyser

Item no. 519000

EQUIPMENT FOR EXPERIMENTS WITH RADIOACTIVITY



Mounting bench

Complete mounting bench for Risø sources and GM tubes, which provides a stable platform for experiments with radioactivity. The mounting bench is suitable for investigating the range of different types of radiation in air and the absorption of radioactive emissions in lead and aluminium. The holder for the Risø sources can be rotated and is provided with a graduated scale of ± 110 degrees at a resolution of 1 degree.

Comprises a 40 cm long bench with mm scale, GM tube holder and Risø source holder. The source holder has a $\varnothing 6$ mm metal rod for suspending absorber plates.

An absorber set is included, comprising: Lead plates: 5 x 2 mm and 10 x 1 mm (the lead plates are painted to avoid contamination). Aluminium plates: 2 x 3 mm, 6 x 2 mm and 4 x 0.5 mm.

Item no. 514100



Holder for extra sensitive GM tube

Saddle with holder for use on mounting bench. The holder fits GM tubes 512525 and 513565 (and discontinued models 512520 and 513560).

Item no. 514101

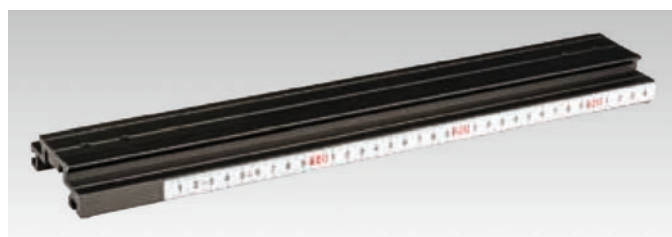

Rail for mounting bench, 40 cm

40 cm black anodised aluminium profile.

Item no. 514102



Saddle with $\varnothing 10$ mm hole.

For attaching small GM tubes.

Item no. 294610

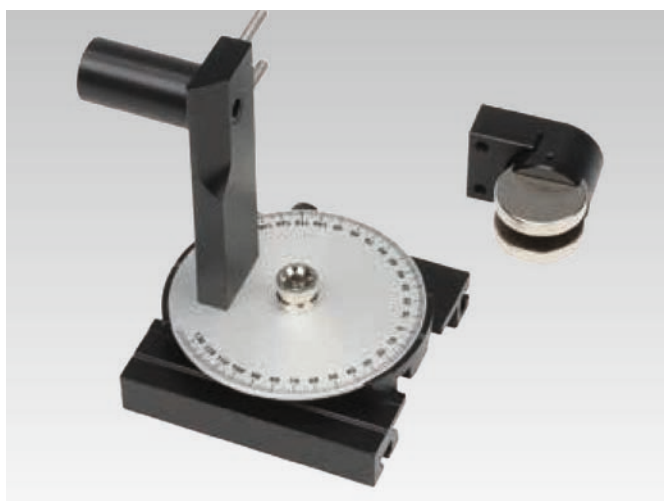

Deflection of beta particles

Simple but engaging apparatus with permanent magnets. The magnets can be rotated to invert the field, and they can also be completely removed.

Can be used on three levels: qualitative demonstration of the deflection of beta particles in a magnetic field, including the sign of the charge; simple beta spectrum, where the energy is determined by reading from a graph; detailed, relativistic processing of the beta spectrum. Supplement to mounting bench 514100. For use with Risø's beta source.

Item no. 514105

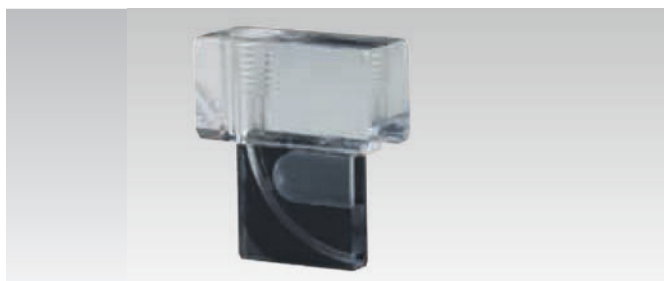

Beta spectrum apparatus

For the familiar set-up using a variable magnetic field.

Beta-source holder with a circular groove for the radiation and a notch for the Hall effect probe.

For use with Teslameter 406050, two coils 459640, a large U-core 459700 and pole piece 459720. 364000 is recommended for powering the electromagnet.

Item no. 516500



Source holder with absorber plates

Holder for Riso sources with absorber plates for experiments with absorption of radioactive emissions. The holder has a \varnothing 10 mm support post and a \varnothing 6 mm rod for suspending absorber plates. Includes a set of absorber plates in a case. The kit includes: Lead plates: 5 x 2 mm and 10 x 1 mm (the lead plates are painted to avoid contamination). Aluminium plates: 2 x 3 mm, 6 x 2 mm and 4 x 0.5 mm. Base not included.

Item no. 514005



Absorber set

Set of absorber plates in a case. The kit includes: Lead plates: 5 x 2 mm and 10 x 1 mm (the lead plates are painted to avoid contamination). Aluminium plates: 2 x 3 mm, 6 x 2 mm and 4 x 0.5 mm.

Item no. 514006

Absorber plates, supplementary

These are all 45 x 45 mm, with a \varnothing 7 mm mounting hole.

514010 Painted lead plate, thickness: 1 mm

514011 Painted lead plate, thickness: 2 mm

514012 Aluminium plate, thickness: 0.5 mm

514013 Aluminium plate, thickness: 2 mm

514014 Aluminium plate, thickness: 3 mm

Item no. 514010-14 (unit price)



Source holder for mounting bench

Simple model without option for rotating the source. Suitable for Riso sources.

Required for use with 51900 Compton scattering kit.

Item no. 514180



Source holder without plates

Holder for Riso sources without absorber plates or base.

The holder has a \varnothing 10 mm support post and a \varnothing 6 mm rod for suspending absorber plates.

Item no. 514007



Coincidence box

Used to detect simultaneous events in GM tubes.

The box's output sends an impulse to an external counter, when two (or optionally three) of the inputs receive an impulse simultaneously (i.e. within 1 microsecond).

This allows you, for instance, to detect the gamma cascade in the decay of Co-60 or the fact that the annihilation quanta from Na-22 are radiated at 180° to each other.

The coincidence box is also used in the study of cosmic radiation.

It connects to two or three single GM tubes. The output impulses are registered by a GM counter 513600, counter 200250 or via a Pasco digital adapter PS-2159.

Comprehensive instructions included.

Item no. 513800

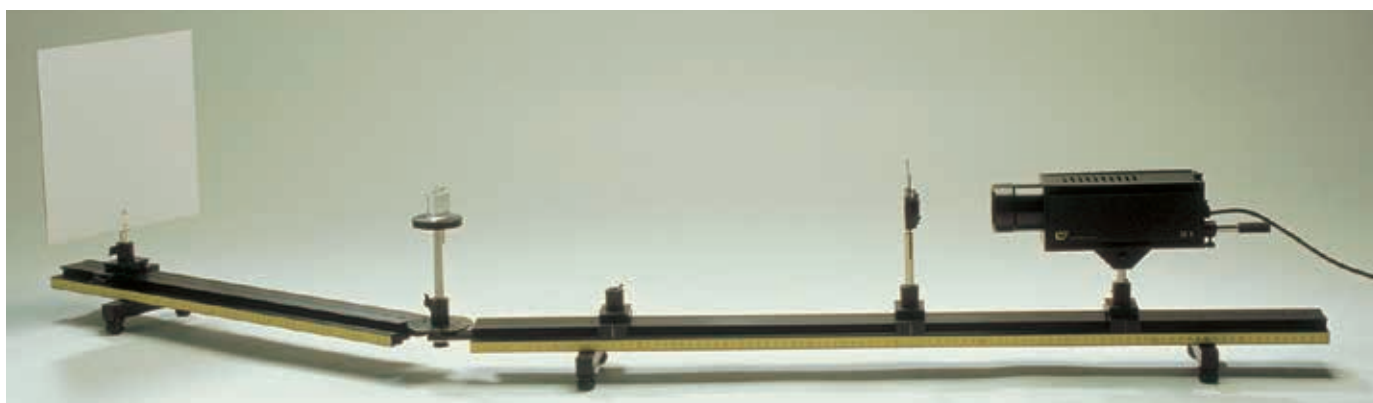

Joint link for mounting bench/optical bench

This joint link and its accompanying source holder 514195 are used for investigating the angular dependency of coincidence events.

Item no. 294650

Source holder for joint link

Using this source holder, a Riso source can be positioned precisely in the axis of rotation of the joint link. The holder is turned from plastic, to ensure its rotational symmetry.

Item no. 514195



Muon observatory

Hardware for both shower mode and telescope mode experiments. Robust construction which takes up to 40 steel absorbers (20.5 kg). 25 absorbers are supplied in the form of 3 mm steel plates. In shower mode, the distance between the lowest absorber and the GM tubes can be varied between 0 and 180 mm. In telescope mode, the distance between the two outermost GM tubes can vary from 240 to 560 mm. A shorter distance can be obtained between the two uppermost positions (no absorbers). (For use with GM tubes 512525 or GM sensors 513565 and coincidence box 513800. Not included.)

Item no. 514200

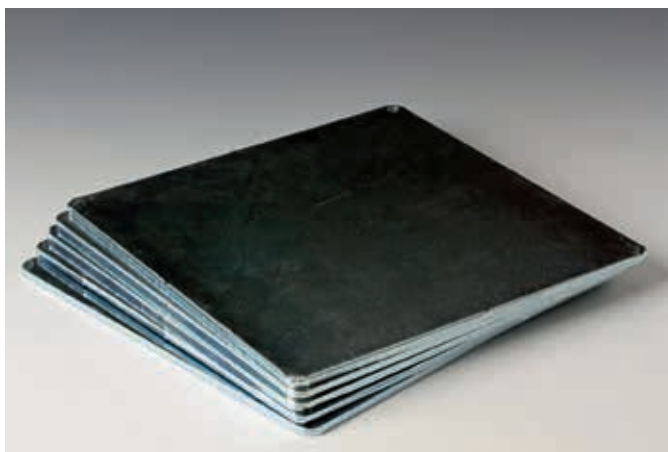

Extra absorber plates

5 extra 148 x 148 x 3 mm steel plates.

Item no. 514210

Simultaneous?

In order to accept minor variations between GM tubes, the coincidence box defines "simultaneous" to mean "within 1 microsecond". In nuclear physics, a microsecond is quite a long time; the gamma cascade of Co-60 is traversed in around a picosecond, a million times faster. It takes a little longer for a Na-22 nucleus to decay until annihilation of the positron – a factor of "only" a thousand times smaller than a microsecond. But the conclusion remains that in both of these decay chains all the particles are emitted simultaneously, as measured by this equipment.

When a cosmic radiation particle passes two GM tubes, it will naturally take a small amount of time to go from one to the other. But again this happens on a time scale that is much smaller than 1 microsecond. There needs to be a couple of hundred metres between the tubes before the coincidence box ceases to see the two impulses as simultaneous.

Random coincidence

Regardless of the source being measured, there is a certain probability of registering simultaneous impulses from the GM tubes, deriving from the decay of two different nuclei. Such random coincidences are a kind of "background radiation" for coincidence measurements. Fortunately, it is relatively simple to compensate for them – this is explained in the equipment's manual.

With three tubes connected to the coincidence box, the probability of random coincidence naturally falls substantially. This fact can be utilised for muon observations.

Muon observations

Every second, every square metre of Earth is impacted by a few hundred particles deriving from cosmic radiation. Of these, three-quarters are muons with an average energy of around 4 GeV. The muons are produced in the highest levels of the atmosphere, when even more energetic particles collide with air molecules.

The particles in the cosmic radiation often distribute their energy through a so-called air shower, a cascade of secondary particles that in certain cases can be huge and cover several square kilometres of Earth's surface on impact.

In the shower mode set-up, a burst of coincidence is registered between three triangularly-spaced GM tubes. This geometry ensures that no single particle can be registered in all three tubes. The production of showers can be helped by allowing the radiation to pass through something slightly "thicker" than air, like a series of steel plates.

In the telescope mode set-up, two (or three) GM tubes are placed in a line, and if a muon passes through all the tubes in the set-up, it is registered as an impulse by the coincidence box. Having the steel plates situated between the tubes ensures that only highly energetic radiation is registered. The third GM tube is used to suppress random coincidences. The telescope can be set up at various angles to the vertical.

Radon

Radon and its daughters are responsible for half of the radiation dose that an average Northern European receives during a year. Radon is a decay product of underground radioactive substances, and since it is chemically inert it leaks right up to the surface. Radon's decay products, which are also radioactive, can end up in the lungs, for instance after having attached themselves to dust particles.

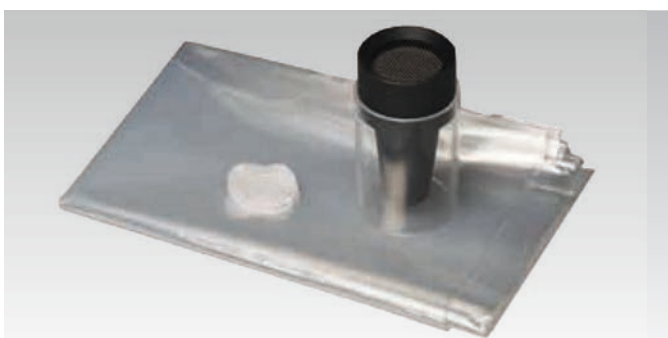

Radon measuring equipment

Kit for measuring radon daughters, consisting of a large plastic bag, 50 special filters and a filter holder for a vacuum cleaner. In combination with a GM tube (512525), quantitative measurements with good count statistics for radon daughters can be achieved.

Item no. 512600



Radon measuring equipment supplies

Item no. 512601 Large plastic bag for radon measurements

Item no. 041505 Filters for radon measurements, 50 pcs

Demonstration of radon daughters

Blow up a balloon and tie a knot. Tie a good half-metre of steel wire or stiff copper cable below the knot. Find a place in a cellar (or on the ground floor if there is no cellar) that is not ventilated. Rub the balloon on your clothes to give it a static charge and hang it up by the metal wire so it is not touching anything. Let it hang for half an hour to collect dust. In the meantime, get the counting equipment ready. An extra sensitive tube such as 512525 or 513565 is recommended. The tube needs to be used with its protective cap removed. Fasten it in a stand so it is pointing down, only about a millimetre above the table, where the balloon will shortly be placed.

For more quantitative results, while waiting, you could measure the background radiation.

Once the balloon has hung there long enough, puncture it with a pin or a small paperclip in the thick rubber just by the knot - you don't want it to burst with a bang. Snip off the knot and wire and take the balloon quickly but carefully to the measuring station. Use a Petri dish with a lid or similar and leave the balloon in the bottom of the dish while measuring.

Ensure that the GM equipment sounds in the presence of radiation - the amount of activity may come as a surprise.



Balloons, pack of 100.

Round balloons in various colours.

Item no. 194510



Radondetector

Designed for long-term radon measurements, e.g. in the home. This instrument shows average radon concentrations for a 1 week sliding window, and an average for the entire measurement period (up to 5 years). Directly calibrated in Bq/m³. Resolution: 1 Bq/m³. The measurements are precise to within 20%.

Item no. 512634

ENERGY

Solar radiation and heat	162
Solar cells	163
Fuel cells and renewable energy	166
Wind energy	169
Accessories for energy experiments	171
Thermal energy	172
Steam engines	172
Stirling engines	173
Energy forms and their conversion	174

Weights and measures	1 - 8
Fluids, air and heat	9 - 22
Waves, sound, light and optics	23 - 54
Mechanics	55 - 74
Basic electrical equipment	75 - 98
Electrical circuits	99 - 112
Electric and magnetic fields	113 - 136
Atomic and nuclear physics	137 - 160
Energy	161 - 174
Geosciences	175 - 188
Astronomy	189 - 194
Laboratory fixtures and fittings	195 - 207

SOLAR RADIATION AND HEAT



Solar cooker, parabolic

Ø 29 cm parabolic dish that acts like a large concave mirror, reflecting and concentrating the light that falls on it. A small copper crucible is positioned at the dish's focal point. A material placed in the crucible will be heated strongly. Very high temperatures can be reached in the summer sun. For students aged 10 and up.

Item no. 503810



Solar cooker, parabolic Ø1.5 m

The purpose of a solar cooker is to convert sunlight into heat energy to cook food. There are three main types of solar cookers: box, panel, and parabolic. Box cookers act more as an oven and store a large amount of heat while panels and parabolas reflect light directly onto the cooking surface.

A parabolic reflector is one of the most efficient ways to harness sunlight; its unique shape concentrates all the sunlight at one focal point.

This particular parabolic solar cooker is also useful because it has an expansion pipe which allows the angle of the reflective dish to be adjusted while cooking. It is also large enough to capture and concentrate enough sunlight to boil water in 10 minutes.

Item no. 503820

Halogen lamp

230 V work lamps that are perfect for using with solar cells and solar collectors. Includes Ø 10 mm support post, but no base.

Item no. 280110 105 W

Item no. 280120 350-400 W

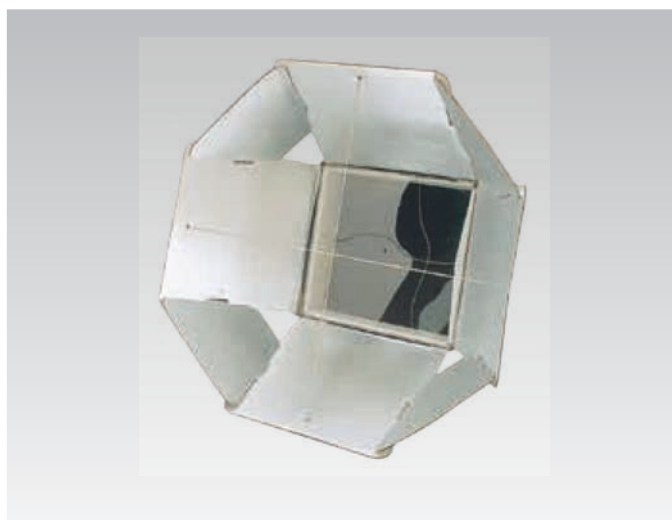

Solar cooker, compact

The solar cooker is a practical example of direct utilisation of the sun's radiant energy. The cooker has a chamber in its base where the objects to be heated are placed. On a cloudless summer's day, the temperature can quickly reach well over 100 °C.

Item no. 503800



Solar thermal collector, complete

An improved model of our plate solar thermal collector, for both qualitative and quantitative experiments. The solar thermal collector is supplied with a circulation pump and hot water container. The hot water container can also be used empty to illustrate the heating of air by a radiator. Fitted with a peristaltic pump that easily fills and empties pipes and hoses. Dimensions: 31 x 31 x 6 cm.

Item no. 503720 Complete

Item no. 503750 Hot water container

Handheld pyranometer with display

For measuring total solar irradiance. The instrument is equipped with a display for direct read-out of light intensity in W/m^2 . An analogue output signal is provided through two safety sockets on the front plate, for use with data acquisition devices, for example. Dimensions: 172 x 108 x 58 mm. Measurement range: 0-1999 W/m^2 .

Resolution: 1 W/m^2 .

Precision: $\pm 5\%$

Output signal: 100 mV = 1000 W/m^2 .

Battery: 1 x 9 V battery (351010)

Item no. 489020



SOLAR CELLS

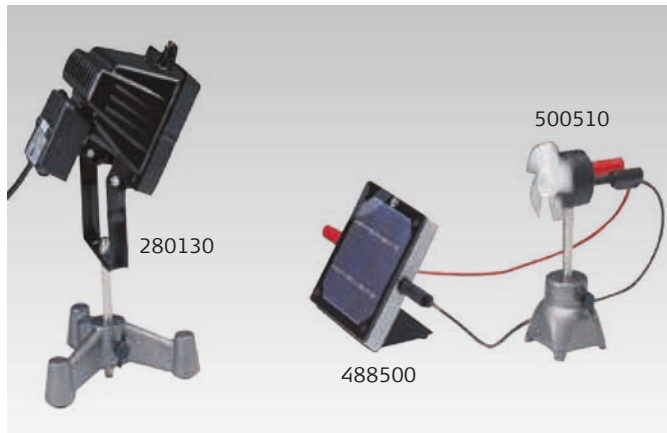

Solar cell 3 A

Large individual cell, 100 x 100 mm, mounted in a strong casing with a clear acrylic cover and Ø 4 mm safety sockets. Maximum voltage and current are approx. 0.58 V and 3 A. Dimensions: 120 x 120 x 22 mm. Two versions available.

Item no. 488500 With stand at 54° angle

Item no. 488510 With support post, Ø 10 x 95 mm

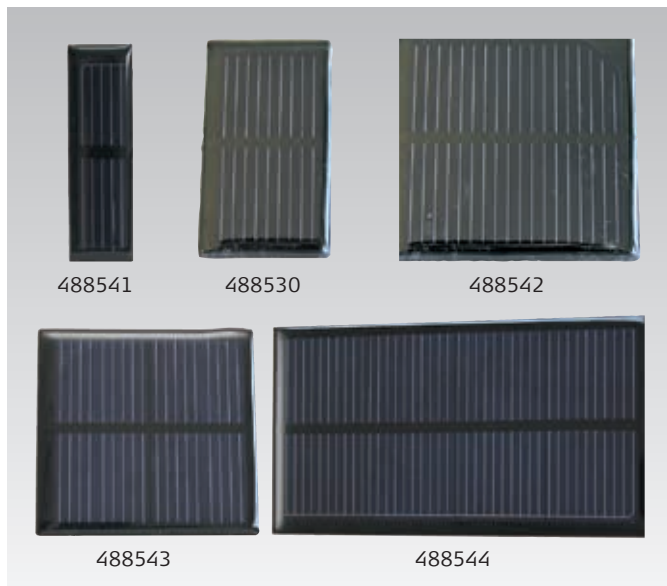

Solar panel with screw terminals

Ideal for investigating the significance of the area and number of the cells and for measuring their characteristics.

Sealed solar cells with screw terminals on the rear, so soldering is not required. Connections can also be made using alligator clips.

Item no.	Voltage	Current	Size
488541	0.5 V	150 mA	18 x 60 mm
488530	0.5 V	330 mA	30 x 60 mm
488542	0.5 V	850 mA	60 x 60 mm
488543	1 V	200 mA	60 x 60 mm
488544	2 V	380 mA	60 x 115 mm



Solar panel 5 V / 300 mA

The panel is constructed from 10 individual cells and is fitted with a cable (no plugs).

Item no. 488535

Solar cell 0.5 V / 380 mA

With power outlet on the rear. Ideal for a variety of experiments. Several cells can be connected in parallel or in series to vary the voltage or current.

Item no. 488513

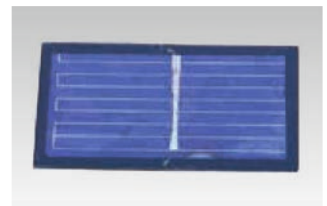

Solar cell 0.5 V / 130 mA

Solar cell in a plastic casing with a glass cover. Screws on the rear for connecting leads.

Dimensions: 75 x 45 mm.

Item no. 488511

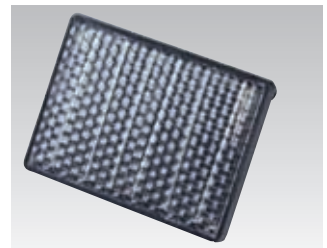

Solar panel 10 W, monocrystalline

Solar panel consisting of 36 monocrystalline cells in an aluminum frame with front glass panel and equipped with safety leads.

Max. output at 18.0 V and 0.58 A.

Open-circuit voltage: 22 V.

Short-circuit current: 0.6 A.

Dimensions: 383 x 299 x 34 mm

Item no. 488538



Solar cells

A solar cell's short-circuit current (A) depends on the area and incidence of light, while the open-circuit voltage for all sizes will be the same, at around 0.58 V.

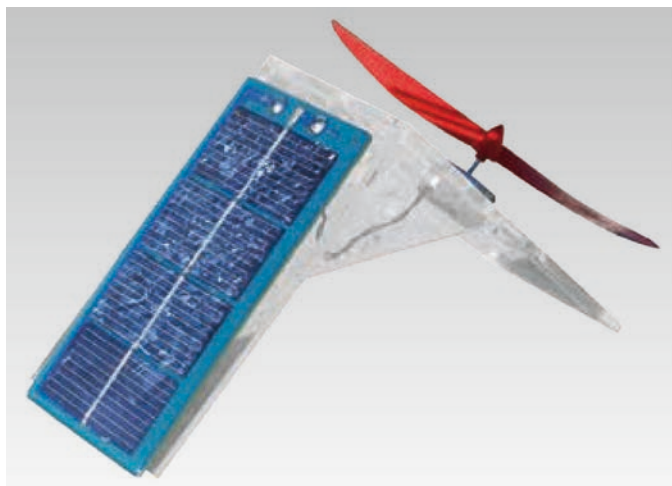

Solar panel with motor and propeller

When the solar panel is illuminated by sunlight, it powers the fan. The kit is supplied unassembled and requires soldering. The panel has an open-circuit voltage of 2 V and a short-circuit current of 300 mA.

Item no. 488524



Solar cell car, mini

Small, simple solar cell car that runs perfectly in sunshine. Dimensions: 2.4 x 2.1 cm

Item no. 488532



Solar cell kit with motor and propeller

A popular little set for demonstrating the energy of solar radiation.

Item no. 488531



Solar cell kit

A small solar cell kit, including a solar panel, motor, sounder, light source, connection leads and more. Also included is an easy-to-read 16-page booklet with suggested activities.

Item no. 488580



Solar cell car, rechargeable

Solar cell car with rechargeable batteries. The batteries are charged when the solar cells are exposed to sunlight or a powerful lamp.

Item no. 488534



Solar energy kit, 8 solar cells

Contains 8 solar cells that can be connected in series or in parallel. Motor, propeller and a handy case for the cells are included.

Item no. 670076

ENERGY

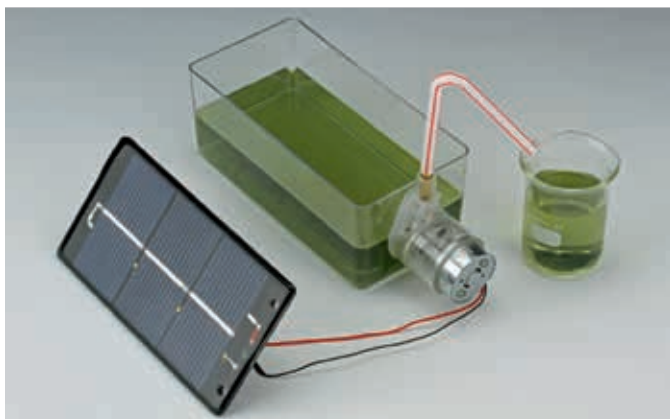

Solar cell with water pump

Kit consisting of a small 3-cell solar panel and a self-assembly water pump. Beyond illustrating solar-electrical-mechanical energy conversion, this little kit also shows how a water pump can be constructed. Supplied with glue and all leads ready attached.

Item no. 488529

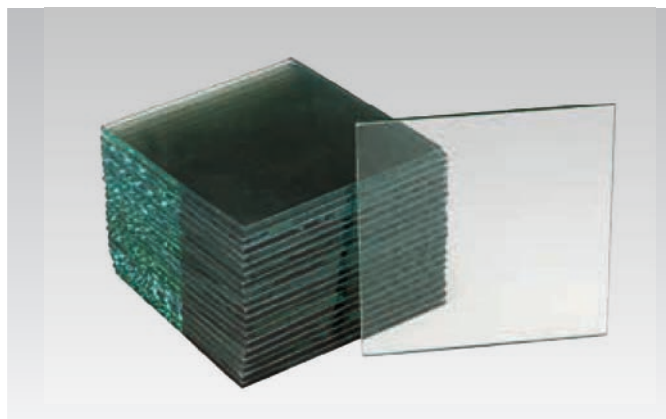

Electrically conductive glass

Use for making solar cells.
Instructions at www.frederiksen.eu.
Pack of 20 pcs.

Item no. 488705



Fine mesh, nickel, 7 x 100 cm

Used for making fuel cells. There is an excellent laboratory manual for making fuel cells on our website at www.frederiksen.eu. Supplied as a roll. Dimensions: 7 x 100 cm, mesh size 0.125 mm.

Item no. 452900

FUEL CELLS AND RENEWABLE ENERGY

Renewable energy kit

Complete kit for activities based on renewable energy. For production of energy, a small solar panel and a wind turbine with options for setting pitch and blade shape are included. An electrolyser creates hydrogen and oxygen, which can be stored. A fuel cell converts this chemical energy back into electrical energy. The electrical energy released can power LEDs or a motor. Instructions included.

Item no. 452940



Fuel cell vehicle, Hydrocar

With this kit, you can perform electrolysis using the solar panel, and power the car by combustion of hydrogen in the fuel cell. It is also possible to follow the production of H_2 and O_2 .

Item no. 452980



Wind turbine incl. blades and LEDs

A smaller version of set 452940, containing a wind turbine with 2 x 3 blades, LEDs and instructions.

Item no. 500545



Fuel cell car, H-racer 2.0

H-racer 2.0 is a remote-controlled hydrogen-powered car. In addition to the car, includes a hydrogen station for electrolysis of water, a solar panel and a remote control for steering the car.

Item no. 452920



HydroStik

A HydroStik is a container for storing hydrogen. The hydrogen is stored at low pressure as a metal hydride. It contains enough hydrogen for about 20 hours of use.

Heat is required to release the gas from the metal hydride, so a HydroStik gets cold as it operates.

Note that it can be ordered fully charged or empty.

Item no. 452995 empty

Item no. 452996 full

ENERGY



Hydrofill, recharge

When all the hydrogen in 452995 HydroStik has been discharged, it can be refilled with this recharging station.

Item no. 452997



Fuel cell vehicle. Kit with HydroStik

Using this kit, students can investigate different ways of acquiring, storing or using renewable energy. In addition to the car, the kit includes a fuel cell, micro fuel cell, salt-water fuel cell, hand-operated generator supercapacitor, solar panel, battery pack, various parts such as syringes, leads etc. and the brand new HydroStik for storing hydrogen.

Note that the kit normally comes with an empty HydroStik. It can also be ordered with a full HydroStik.

Item no. 452990 With empty HydroStik

Item no. 452991 With full HydroStik



Fuel cell Micro kit with HydroStik

Hydrogen is combined with oxygen from the air in the micro fuel cell. The cell produces electrical current which can drive the supplied propeller. The set consists of a micro fuel cell, propeller, various leads, bases and hoses, etc., and the brand new HydroStik.

Note that the kit normally comes with an empty HydroStik. It can also be ordered with a full HydroStik.

Item no. 452998 With empty HydroStik

Item no. 452999 With full HydroStik



Dr FuelCell fuel cell car, complete

The classic modular fuel cell car with safety sockets. The reversible PEM fuel cell fits easily on the car chassis, but can also be used on its own for measuring characteristics and efficiency.

A solar panel is included, itself a good subject for investigation, but which can also be used to recharge the hydrogen tank by the decomposition of water. The current from the solar panel is first used to perform electrolysis, after which hydrogen (the energy carrier) and oxygen are stored in the ratio of 2 to 1. The fuel cell can now run the model car using hydrogen combustion. The car can also be driven directly by the solar panel, which can be clicked onto the chassis.

Finally the supplied hand-operated generator can be used to rapidly generate hydrogen to power the car. In half a minute, enough hydrogen can be produced to run the car for several minutes.

Item no. 452892

Dr FuelCell fuel cell car, basic

The same fuel cell car as in 452892 but excl. the hand-operated generator and load box.

Item no. 452891



Fuel cell set, Dr FuelCell

This set includes all the necessary parts for studying a PEM fuel cell, with accompanying, separate PEM electrolysis cell. Includes Load and measuring box (452875 – see separate description). The set is supplied in a Grathnells plastic tray, which also has space for a 452852 Dismantlable fuel cell and a 452861 Methanol fuel cell, and the comprehensive printed teaching materials. Brief instructions in Danish are also supplied.

Item no. 452870

Load and measuring box

Ideal for solar cells, fuel cells and other DC sources. Not for use with wind turbine and other power sources that deliver pulsed



DC. The load resistance is selected using a rotary knob. A mini bulb or a motor may also be selected. The resistance is connected in series with the built-in ammeter. The voltmeter is run out to separate sockets, to allow voltage differences to be measured at different points of the circuit. Also included in 452870 and 452892.

Item no. 452875

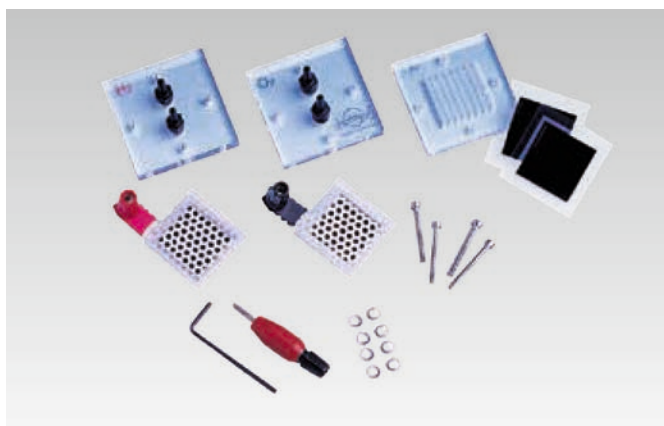

Fuel cell, dismantlable

This fuel cell can be dismantled, so its constituent parts can be studied. Different variants can be built, since an electrode with less catalyst is supplied and the cell can be constructed to use atmospheric air or pure oxygen.

Item no. 452852

Fuel cell, methanol

Experiment with the functional principles of a methanol-powered fuel cell (e.g. the relationship between performance and the methanol concentration). Contents: a methanol fuel cell and three dropper bottles for methanol solutions of 1%, 2% and 3% concentrations. Excl. methanol (see 862230-3).

Output voltage: 0.1 - 0.6 V. Max. current: 100 mA

Item no. 452861



Methanol solution 3%

Methanol in aqueous solution that can easily be diluted. The solution is suitable for use in 452861 Fuel cell.

Item no. 862230-3

WIND ENERGY



Floor-standing fan

This large fan is brilliant for indoor experiments with wind turbine models. It has settings for three different blast strengths. Specifications: Ø 40cm, 230 V / 100 W

Item no. 500600

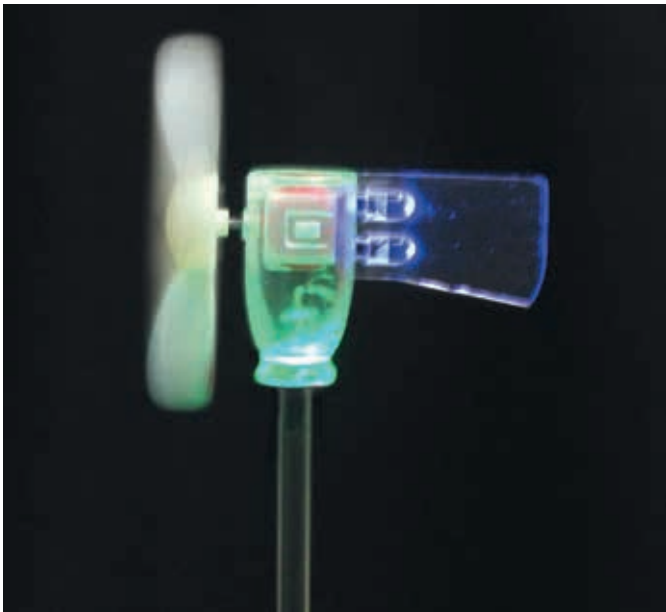

Wind turbine, mini

The world's smallest wind generator. A small wind-powered generator on a post, with three LEDs to indicate the power being generated. Ideal for simple experiments on the external factors that affect the performance of wind turbines. Can also be used to visualise the turbulence around a wind turbine.

Item no. 500520



Propeller

This three-bladed propeller was originally designed for use in model aircraft, but it works brilliantly as a wind turbine with a 12 V motor. The turbine does not produce a huge output, but sufficient to make different measurements. The propeller is moulded in grey plastic, and fits the winding shaft of motor 202500. (Tip: Works best with the flat side facing the wind).

Item no. 504600 Propeller, Ø 30 cm

Item no. 504605 Propeller, Ø 40 cm

Wind turbine, self-build

This kit offers a simple, DIY wind turbine. Everything is cut out and ready for the pieces to be assembled following the supplied instructions, which contain suggestions for experiments. For example, to see how much and what type of electricity the turbine produces. In a brisk wind, the turbine produces enough power to light a bulb.

Contents: Rinder bicycle dynamo, broomstick, electrical wiring, propeller, tail fin, nuts and bolts.

Item no. 599410

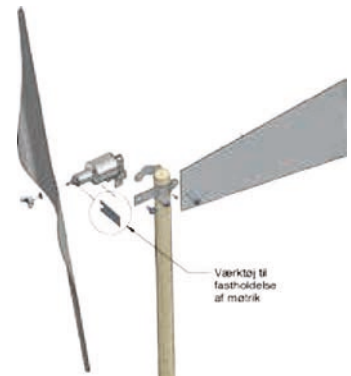



Anemometer, digital

Electronic anemometer with easy-to-read digital display. Direct wind speed measurements (kph, m/s, knots or ft/min) are shown 2.5 times a second. The rotary mechanism is mounted in a protective housing which is connected to the display by a 110 cm cable.

Measurement range and resolution: 0.8-30 m/s, +/- 0.1 m/s.

Precision: +/- 3% of full scale, +/- 2 digits.

Battery: 1 x 9 V battery (351010).

Item no. 187605



Digital anemometer, Hot wire anemometer

Featuring a sensor with a tiny thermistor, this anemometer can be used for examining wind profiles in quite some detail. Excellent for investigating aerodynamics. Measures in m/s, kph, ft/min, mph, knots. Measurement range is 0.2 to 20 m/s with a resolution of 0.1 m/s. Precision is 3% + 1 digit. The telescopic probe can be extended from 25 cm to 94 cm.

Item no. 187650

ACCESSORIES FOR ENERGY EXPERIMENTS



Motor, smooth-running

Very low torque 1.5 V motor on a post, supplied with turbine blades and protective rear plate to protect the blades against breakage. Specified to start at 85 mV, but will typically start at as low as 35-50 mV. Note: The turbine blades must not be confused with wind turbine blades; they are installed exclusively to clearly demonstrate the rotation. (Base not included).

Item no. 501500



Motor for solar cell

Motor with propeller on stand, equipped with safety sockets. For use with solar cell 488500, for example. Specifications: 6 V DC motor.

Item no. 500500



Solar cell motor on post

Motor with propeller in housing on a \varnothing 10 mm x 105 mm support post. For use with 488500 Solar cell, for example. Fitted with sockets for safety plugs. (Base not included.)

Item no. 500510

Measuring output

When metering solar cells or fuel cells, remember that the maximum electrical output is delivered when the cell is loaded with a relatively low resistance – typically in the order of 1Ω .

For a solar cell, the maximum output corresponds to its maximum efficiency, since we can't save the incoming solar energy for later.

Conversely, the fuel cell's efficiency rises when it is not loaded so hard.

Also, for fuel cells, you need to check that the current does not exceed the maximum value.



Motor/generator with winding shaft

Ideal for demonstrating energy conversion to and from mechanical energy. The motor can lift a weight or accelerate a flywheel, and then act as a generator, producing electrical energy while the weight falls or the flywheel is braked.

Item no. 202500

Flywheel

Flywheel with a centre hole, compatible with 202500 motor/generator.

Item no. 501000



THERMAL ENERGY

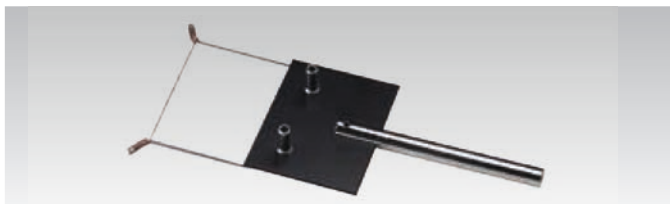

Thermocouple

For demonstrating thermoelectricity. Consists of a piece of copper wire, stretched between two constantan wires. The copper wire is twisted and soldered to the constantan wires. If a temperature difference arises between the two solder joints, this will result in an electric voltage drop of a few mV. Equipped with sockets for safety leads and Ø 10 mm support post.

Item no. 486500



Thermoelectric generator

Consists of a Peltier element with 72 series-connected thermoelectric elements, made from a semi-conductor material and mounted on a cooling plate. In a Peltier element, a voltage difference arises if there is a temperature difference between two sides of an element, and conversely an applied voltage will result in a temperature difference. The free side of a Peltier element can easily be heated or cooled using a metal container with hot or cold water, thereby creating a difference in electrical potential. The thermoelectric generator can power a bulb (425005 1.5V 0.09A), or a 501500 Smooth-running motor. When used as a heat pump, it can be operated from max. 8V (5 A).

Item no. 487500



Heat pump

Demonstration heat pump specially for teaching purposes. Consists of a compressor and heating and cooling coils. On both the overpressure and underpressure sides are dials for the combined display of pressure and temperature. The heat pump is fitted with a safety valve and overpressure protection.

Dimensions: 48 x 65 x 25 cm

Item no. 490001

STEAM ENGINES



Steam engine D16

Classic steam engine model. Boiler with water gauge glass, whistle and safety valve, and double-acting cylinder. Includes regulating valve for steam supply. This model is powerful enough to drive various accessories. Uses fuel tablets for heating. Painted metal baseplate 25 x 31 cm.

Item no. 278000

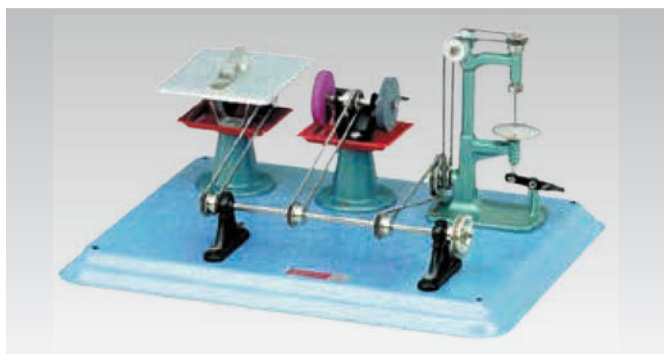

Accessories for steam engine

External devices that connect to and are driven by 278000 Steam engine. Contents: Drill, grinding machine and circular saw.

Item no. 278500

Dynamo with bulb

Converts 278000 Steam engine into an electric power station.

Item no. 278501



Drive belts

Drive belts for 278000 Steam engine. Dimensions: Ø 2 x 260 mm.

Item no. 278510



Fuel tablets

Pack of 12 fuel tablets (Hexamine) for 278000 Steam engine.

Item no. 005300



STIRLING ENGINES

This type of engine, which dates back to 1816, has a number of theoretical advantages over traditional combustion engines. The Stirling engine converts thermal energy from an external heat source into mechanical energy. The fuel can therefore be anything at all, and the upper efficiency limit is the same as for the Carnot cycle.



Stirling engine

Robust classroom model of a real Stirling engine that runs on methylated spirits. Instructions for experiments included.

Item no. 266900



Stirling engine with glass cylinder

The Stirling engine is a piston engine with glass cylinders. This model uses methylated spirits as a fuel.

Dimensions: 18 x 9 x 9 cm

Item no. 266905



Glass Stirling engine

Stirling engine with cylinders and displacing piston made from glass, allowing the engine's mode of operation to be clearly seen. The engine is equipped with measurement points for high and low temperature, a spigot for pressure measurement, a cord attachment device, to make it possible to measure the piston stroke and hence the volume, and a flywheel with light barriers to measure speed of rotation.

Item no. 266910

Stirling engine, low temperature

The engine operates on very small temperature differences. A cup of hot water (min. approx. 60 °C) will make the engine run. A stunning illustration of the mode of operation of the Stirling engine and works with many different heat sources.

Dimensions: 14 x 9 x 9 cm

Item no. 266925



ENERGY FORMS AND THEIR CONVERSION



Pelton turbine, model

Pelton turbine with a plexiglas turbine housing, black plastic turbine wheel and DC generator. Equipped with safety sockets. The turbine needs to be driven by a fast water jet, e.g. from a hose connector or a 069020 Waterjet vacuum pump, plastic. The Pelton turbine can then supply up to approx. 2.4 V and 0.6 A.

Dimensions: 19.5 x 17 x 10 cm

Item no. 170500



Light energy apparatus

Consist of an incandescent lamp and a resistor of the same resistance. A fixed amount of electrical energy is applied to these in turn and the temperature rises in the surrounding water are measured. The lamp's efficiency is determined by finding the energy loss from the bulb (which heats the water) and the total energy deposited by the resistor. The difference between these is radiated as light.

Item no. 320700

Item no. 425520 Spare bulb for 320700



Connected motors

Two identical electric motors are used to demonstrate the energy conversion of electrical energy. One motor will turn the other, which will act as a generator. The two 6 V motors are mounted on a base with safety sockets.

Item no. 472400

GEOSCIENCES

Geosciences	176
Precipitation	178
Humidity	178
Barometric pressure	178
Wind	179
Temperature	180
Water and the water cycle	182
Soil	184
Rock collections	186
Geological models	187
Globes	188

Weights and measures	1 - 8
Fluids, air and heat	9 - 22
Waves, sound, light and optics	23 - 54
Mechanics	55 - 74
Basic electrical equipment	75 - 98
Electrical circuits	99 - 112
Electric and magnetic fields	113 - 136
Atomic and nuclear physics	137 - 160
Energy	161 - 174
Geosciences	175 - 188
Astronomy	189 - 194
Laboratory fixtures and fittings	195 - 207

GEOSCIENCES



Weather station, Davis Vantage Pro2 wireless

Wireless weather station with a range of up to 300 metres with line of sight and 60 - 120 m through masonry and walls. The data is displayed in the panel, but can also be transferred to a computer (requires Weatherlink item no. 185741 or 185743).

The delivery includes the main instrument with power adapter, sensor station with rain collector, temperature and humidity sensors, anemometer for measuring wind direction and speed, and mounting hardware.

Item no. 185740



Weather station

For measuring wind, weather, barometric pressure, precipitation, humidity and temperature. Wireless transfer from sensors to display. Data can be transferred to a PC. The weather station includes the following 3 sensors and a display:

Thermo-hygro sensor: records temperature and atmospheric humidity (hPa)

- Wind sensor: Measures wind speed (m/s, kph and knots) and direction (in degrees or on a compass rose). Also incorporates separate temperature measurement.
- Rain collector: Measures rainfall (last hour, last 24 hours, yesterday, last week, last month, intensity)
- Display: Measures indoor temperature and humidity. Also works as a receiver for the other sensors' data. Includes clock and calendar functions. Wall-mountable or desktop use. Automatic forecast displayed using 6 icons. Information on sunrise and sunset times, moon phases and lunar calendar. Weather data can be transferred to computer by USB stick using the supplied software.

Range with line of sight, 25 m, and through walls, slightly less depending on their construction. Sensors and display use a total of 10 x AA/LR6 batteries (item no. 351005). The weather station is supplied with cables and software for transferring data to a computer.

Item no. 185705



Weatherlink

A Weatherlink adapter is used to transfer data from 185740 to the computer.

Item no. 185741 WeatherlinkUSB

Item no. 185743 WeatherlinkIP

Weather station, analogue

Simple weather station consisting of a weather-resistant aluminium mount with 3 separate, easy-to-read instruments: a barometer, a hygrometer and a thermometer. Measures 30 x 9.8 cm and the instruments are approx. 6.5 cm in diameter.

Item no. 185715



Weather meter, Kestrel 5000

The Kestrel 5000 Weather Meter replaces the well-known and accurate Kestrel 4000. Its design is very similar to the Kestrel 4000, but it has been improved on several important features such as memory, larger display, dual color backlight and intuitive navigation in the menus.

A robust weather meter that makes it easy to measure altitude, barometric pressure, relative humidity, temperature and wind speed. From these measurements, the following functions can be derived: wind chill, heat stress index, dew point and density altitude. Data can be displayed in three different formats: current, minimum/maximum/average and charted. The display has two types of backlight and various interface languages are available. The instrument itself can store more than 10,000 data points and, using the USB Data Transfer Cable, data can be saved and processed (requires supplementary equipment). Data is stored with time and date.

Wind speed

The impeller is 25 mm in diameter and protected by a cover when not in use. Available as a spare part.

Measurement range: 0.6 - 40 m/s,

Units of measure: knots, m/s, kph, Beaufort,

Precision: +/- 3 %

Resolution: 0.1 knots; m/s; kph; 1 Beaufort.

Temperature

Measurement range: -29 °C to +70 °C

Units of measure: °C and °F

Precision: +/- 0.5 °C

Resolution: 0.1 degrees

Pressure

Measurement range: 700 - 1100 mb

Units of measure: mb, inHg, hPa, PSI

Precision: +/- 1.5 mb

Resolution: 0.1 mb

Relative humidity

Measurement range: 10 - 90%

Precision: +/- 2 %

Resolution: +/- 0.1 %

Kestrel 5000 uses 1 x AA battery (item no. 351005).

The unit is waterproof and can safely withstand minor knocks and bumps. Color: black

Item no. 792095



USB Data Transfer Cable

USB Data Transfer Cable allows wired communication between the Kestrel 5000 Weather Meter and Windows/Mac computers with a USB port. Use the cable and Kestrel LiNK software to install firmware updates and upload logged data from your Kestrel.

Communication between the cable and Kestrel is optical, and therefore does not compromise the Kestrel's watertight seal. This unit requires no external power source. It features a three-foot cable and data transfer speeds of up to 230 Kbps.

Item no. 792096



PRECIPITATION

Rain gauge with ground spike

Capacity: 0-45 mm. Handy model in plastic. With ground spike.

Item no. 187006



HUMIDITY

Hair hygrometer

For measuring atmospheric humidity in the range 0 - 100%. Diameter: 10 cm. With chromed frame. Adjustable. Instructions included.

Item no. 185000



Psychrometer

For measuring relative humidity and temperature.

Very precise instrument, which never needs adjusting. After reading the two thermometer values, the humidity is found by using the table printed on the front.

The psychrometer must be hung out of the draught. Requires filling with demineralised water approx. every 3 months.

Item no. 185610



Thermometer/hygrometer

Digital model. Shows indoor and outdoor temperatures and relative humidity. Max-min function with memory. The outside temperature sensor is connected by an approx. 3 m cable.

Dimensions: 120 x 73 x 18 mm,

Measurement ranges:

Indoors: -10 to +40 °C,

Outdoors: -50 to +60 °C,

Humidity: 25 to 95%.

Battery supplied.

Item no. 062400



BAROMETRIC PRESSURE



Barometer, Ø 100 mm

Aneroid barometer for wall-mounting. Scale graduated in hPa and mmHg. Equipped with an adjustable pointer to indicate the last registered measurement. Robust, adjustable model. Diameter: 104 mm.

Item no. 185800



Barometer, Ø 95 mm

Aneroid type suitable for both wall-mounting and use out in the field. Scales: 705 - 800 mmHg and 940 - 1060 mPa. Diameter: 95 mm.

Item no. 177111



Barometer, Ø 72 mm

Aneroid type suitable for both wall-mounting and field use.

Scales: 705 - 800 mmHg and 940 - 1060 mPa. Diameter: 72 mm.

Item no. 177110

WIND



Anemometer, digital

Electronic anemometer with easy-to-read digital display, showing wind speed in kph, m/s, knots and feet/minute.

Measurement range: 0.8 – 30.0 m/s; resolution: +/- 0.1 m/s.

The value is updated 2.5 times a second.

Power supply: 1 x 9 V E-block battery.

Item no. 187605

Anemometer, electronic

Attractive handheld anemometer with temperature sensor and carry-strap. Has a solid yellow soft plastic hood, which protects it and makes it easy to find, if lost outdoors.

Measures temperatures from -10 to +45 °C ± 2 °C and wind speed from 0 to 30 m/s ± 5%. Other units of measure (mph, kph, knots and °F) can be selected. Wind speed can also be measured using the Beaufort scale.

There are 3 ways of recording wind speed:

CU: Current wind speed

MAX: Maximum wind speed

AVG: Average wind speed

Shuts off automatically after 14 minutes of inactivity. The backlight comes on when any button is pressed and goes off automatically after 12 seconds.

Uses 1 x CR2032 battery (351606).

Item no. 187525



Cup anemometer

Wind meter featuring a rotor with cups which measure wind speed (kph or Beaufort) regardless of wind direction. The scales make it easy to see the force of the wind in a teaching situation. The anemometer is threaded in the base of the handle to allow it to be mounted on a tripod. Supplied with a protective cover for the rotor.

Item no. 187510



Wind meter, iPad/Smartphone

Danish-designed wind meter that works with recent smartphones and tablets with built-in magnetic field sensors.

The wind meter only contains 2 magnets and no electronics, and is extremely easy to use. It is connected via the mini jack socket and just requires the free Vaavud app, a free download from AppStore/Play.

Using the app, you can get real-time wind-speed measurements, incl. current, average and maximum. You can of course switch between units of measure (m/s, kph, mph, knots and Beaufort). If you have an internet connection, you can upload your data to a website and view it, along with other users' measurements.

Note that the wind meter is not compatible with all smartphones and tablets, but is very likely to work on recent models. For Android, version 2.3.3 or later is required. There is a complete compatibility list at: <http://vaavud.com/compatibility/>

Upcoming updates to the app are expected to add an option for measurement data exports.

Measurement range: 2 - 20 m/s (24 m/s for iPhone 5S and 48 m/s for certain Android phones).

Precision: +/- 4% or 0.2 m/s

Item no. 187500

TEMPERATURE

Maximum-minimum thermometer

Push-button for zeroing. Shows the highest and lowest temperatures for a given period of time. Black plastic casing and red alcohol column.

Measurement range: -30 °C – +50 °C

Item no. 060510



Thermometer, wireless, indoor-outdoor, with clock

Wireless thermometer with memory function for maximum and minimum both outdoors and indoors.

Features a display with built-in sensor and radio-controlled clock, together with a wireless sensor for recording the temperature outside.

Memory for max/min temperatures.

Outdoor sensor

Radio-controlled 24-hour clock.

Alarm clock.

Batteries included: Display: 2 x LR6 (351005), Sensor: 2 x LR6 (351005)

The display can be mounted on the wall or on a stand.

Item no. 062310



Field thermometer

Small plastic thermometer with pocket clip. An excellent field thermometer which rapidly displays the correct temperature. Withstands minor knocks and bumps.

Measurement range:

-20 - +50 °C

Length: 13 cm

Item no. 061006

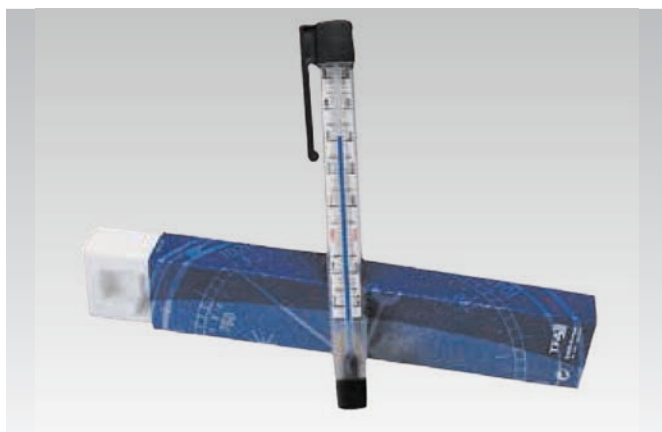

Field thermometer

Prismatic thermometer with white background and blue, mercury-free column. Mounted in plastic housing with pocket clip.

Temperature range: -20 to +50 °C

Resolution: 1/1

Length: 13.5 cm

Item no. 061010

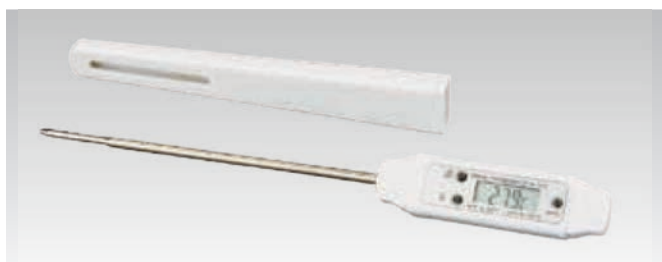

Thermometer, digital lab. -40 - +200 °C

Suitable for laboratory use or as a field thermometer.

Measurement range: -40 to +200 °C

Resolution: 0.1 °C

The thermometer is waterproof.

A pocket clip with a suspension hole means that this thermometer can sit in your pocket with your ballpoint pens or hang nearby on a wall. Auto shut-off after 5 minutes.

Item no. 062100



Thermometer, infrared

Infrared thermometer for measuring surface temperature by aiming it at an object or surface. After a second, the temperature is shown in the display. Optical

resolution: 1:1, i.e. at a distance of 1 m, the temperature is measured over a circular surface 1 m in diameter. At a distance of 5 m, a 5 m wide spot is measured

and so forth.

Measurement range: -20 to +220 °C

Resolution: 0.1 °C

Precision: +/- 2 °C / 2% (highest)

Item no. 260801

Thermometer, infra-red with pistol grip

An infrared thermometer can be used to measure the surface temperature by pointing it at an object or surface.

This model has a pistol-grip, large measuring range and laser sight (less than 1 mW) which makes taking a measurement quick and easy. Includes LCD display, max/min function, hold function and automatic shut-off.

Measurement range: $-50\text{ }^{\circ}\text{C}$ – $+550\text{ }^{\circ}\text{C}$ ($-58\text{ }^{\circ}\text{F}$ – $+1022\text{ }^{\circ}\text{F}$)

Resolution: $0.1\text{ }^{\circ}\text{C}/^{\circ}\text{F}$

Accuracy: $\pm 2\%$ of reading or $\pm 2\text{ }^{\circ}\text{C}/^{\circ}\text{F}$

Optical resolution: 12:1, i.e. at 1 m distance, the temperature of a circular area of diameter 8.3 cm is measured. At 5 m, the circle is 41.6 cm in diameter.

Uses one 9 V battery, included.

Item no. 260805



Handheld pyranometer with display

For measuring total solar irradiance. The instrument has a read-out display and data can be transferred to a data logger using the two 4 mm safety sockets on the front panel. The handheld pyranometer is easy to use: Simply switch it on and read off the solar irradiance (W/m^2). The measurement is an expression of global irradiance. The angle that the instrument is held at is important, and this can be investigated by measuring at different angles.

Specifications

Dimensions: $18.5 \times 10.8 \times 5.6\text{ cm}$

Measurement range: $0\text{--}1999\text{ W}/\text{m}^2$

Resolution: $1\text{ W}/\text{m}^2$

Precision: $\pm 5\%$

Output signal: $100\text{ mV} = 1000\text{ W}/\text{m}^2$.

Power supply: 1 x 9V battery (351010)

Item no. 489020



Soil thermometers:

Item no.	Length	Measurement range
061515	mini	$-10\text{--}+100\text{ }^{\circ}\text{C}$
061520	20 cm	$-20\text{--}+60\text{ }^{\circ}\text{C}$
061530	30 cm	$-20\text{--}+60\text{ }^{\circ}\text{C}$
061540	40 cm	$-20\text{--}+60\text{ }^{\circ}\text{C}$
061550	50 cm	$-20\text{--}+60\text{ }^{\circ}\text{C}$

Albedo and radiation balance

When the Sun's rays strike Earth, some of the solar irradiance will be absorbed, while the remainder will be reflected. Albedo is the proportion of insolation that is reflected back into space, and for the planet as a whole is around 31% on average.

When determining the radiation balance, which is important when discussing the greenhouse effect, it is interesting to measure both short-wave and long-wave radiation. For the short-wave measurements, a pyranometer is used, while long-wave measurements are performed using an infrared thermometer, after which the recorded temperature can be converted to W/m^2 (using the Stefan-Boltzmann law).

Albedo depends on many factors, such as surface type, cloud cover and so forth, and, for studying the radiation balance, albedo offers many opportunities for experiments both out in the field and in the lab.



Convection chamber, air

This convection chamber is designed for demonstrating convection processes in air. The simple, illustrative experiments help to clearly explain the principles of convection and facilitate discussion of how high and low pressure and winds arise.

The chamber itself is made from acrylic and is mounted on an aluminium base plate.

Tealights included.

Item no. 268800

WATER AND THE WATER CYCLE



Model of the Water Cycle

Make it rain in the classroom! This equipment allows students to replicate the evaporation, condensation and precipitation of the water cycle. The sloping bottom is shaped like a coastline with a range of hills behind. The upper section features a cloud formation that can be filled with ice cubes.

Dimensions: 42 x 30 x 12 cm

Item no. 797000



Water flow tray

Follow the genesis and development of a watercourse. The model shows how erosion and sedimentation affect the progress of a watercourse. Supplied with inlet hose with adjustment screw and outlet hose. For recirculation, pump no. 761410 can be used.

Dimensions: 122 x 37 cm

Item no. 798000

Submersible circulation pump

Submersible pump for aquariums with adjustable speed from 150 to 600 litres per hour. 13 mm outflow connector. Hoses with an internal diameter of 12 mm fit the connector. Must be immersed in water.

Lift height: 1.3 m.

Connects to 230 V mains.

Item no. 761410



Ocean currents – the Greenland Pump

This classic model for demonstrating ocean circulation – including the Greenland Pump – was developed in collaboration with Danish teachers. It is made from clear acrylic, with one white side to make the ocean currents easy to recognise.

Dimensions: 23 x 8 x 35 cm

Base plate: 14 x 39 cm

Supplied without a heating element (796015) and dyes (309800).

Item no. 796020

Thermostat heater Jæger 50 W

50 W thermostat heater for use with the Greenland Pump model 796020.

Waterproof, with auto shut-off function to protect the heating element when not immersed.

Made from Schott DURAN splinter-free glass, which is resistant to thermal shock. Powered by 230 V AC.

Item no. 796015



Food Coloring Set

Red, green, blue and yellow. 30 mL in total. Suitable for colouring the water in the ocean current model.

Item no. 309800



Refractometer, salinity

With automatic temperature compensation for measuring the salt content of seawater. Good for field work. The instrument has a number of scales which allow direct reading of the specific gravity and salinity of water.

Measurement range: 0-100 ‰; precision: ± 1 ‰.

Item no. 545913

Salinometer with suction bulb

Salinometer with integral scale, for reading salt content in g/L. Comprises a suction bulb mounted on the end of a strong clear plastic tube. In the tube is a hydrometer with a scale, against which salt content can be read directly. The salinometer is calibrated for a water temperature of $15\text{ }^{\circ}\text{C} \pm 3\text{ }^{\circ}\text{C}$. Temperature: $8 - 36\text{ }^{\circ}\text{C}$

Salt content: 0 - 40 g/L

Item no. 545916



pH/mV - meter M350

Battery-operated pH/mV meter with digital display. Good for field work. The instrument has a reproducibility of 0.01 pH. With electrode, battery and manual.

Item no. 541240



Water Laboratory Kit

Complete water testing kit for investigating water quality in lakes, watercourses, drinking water and aquaria. Contains instructions and reagents for approx. 50 tests.

The following environmental parameters can be investigated:

pH: 5.0 - 9.0.

Nitrate: 10 - 80 mg/L.

Ammonium: 0.05 - 10 mg/L.

Phosphate: 0.5 - 6.0 mg/L.

Nitrite: 0.02 - 1.0 mg/L

Total hardness: 1 drop = 1° hardness

Supplied in a small plastic case with a clear lid.

Item no. 890700



Flow meter

Compact flow meter with option for transferring data to a computer (CSV file). The clear display shows flow speed in m/s or mph. The meter features a data logging function for later analysis and/or transfer to a computer. The sensor rod comprises four 25 cm sections and breaks down for easy transport. Can be extended by three riser rods (25 cm, 12.5 cm and 7.5 cm) to a total length of 140 cm.

Note: The handheld device is NOT waterproof, and must be protected from rain and other water ingress.

Supplied with mini-USB cable, separate instrument case and a handy protective carry case.

Item no. 541251

SOIL



Settling cone

For measuring sedimentation and precipitate. Made from clear plastic with graduations up to 1000 mL.

Item no. 767100

Stand for settling cone

In wood, with space for two settling cones.

Item no. 767110



Soil sieve set, 9 sieves, aluminium

Robustly made from aluminium, comprising 9 sieves, cover and base. The sieve mesh is made from brass wire.

Sieve diameter: 100 mm

Sieve height: 40 mm

Mesh width:

- 2.0 mm (10 mesh)
- 0.9 mm (20 mesh)
- 0.6 mm (30 mesh)
- 0.4 mm (40 mesh)
- 0.250 mm (60 mesh)
- 0.2 mm (80 mesh)
- 0.140 mm (100 mesh)
- 0.125 mm (120 mesh)
- 0.063 mm (250 mesh)

Mesh widths in mm, and the mesh values are the manufacturer's. The set withstands heating to above 100 °C and can be autoclaved.

Item no. 768502

Auger

Tube length: 500 mm. For soil sampling down to 40 cm deep. Marked at 10 cm depths. Core diameter: 20 mm. Supplied with tools for extracting samples. Made from rust-protected steel.

Item no. 768000



See more field equipment
at www.frederiksen.eu



Geophone

Single geophone in plastic housing with steel spike. Used to determine the speed of seismic waves in the ground by connecting two geophones to voltage sensors which in turn are connected to data acquisition devices (or a digital oscilloscope). If the geophones are placed a known distance apart, it is possible to determine propagation velocity in the ground. Using many geophones, one can create a very detailed analysis of the ground from the data.

Fitted with a 1 m cable with safety plugs.

Resonance frequency: 10 Hz

Impedance: 375 Ohm

Load for Q = 0.6: 1339 Ohm

Sensitivity: 28.8 V/(m/s)

Item no. 799200

Field spade

Robust folding spade that fits easily into a field bag. Total unfolded length: 71 cm.

Item no. 768100



Trowel

Standard robust garden model.
Length: 32 cm.

Item no. 768160

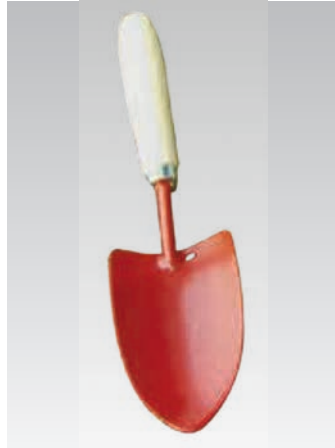

Trowel, small

Strong, lightweight model, good for taking small cylindrical soil cores. Dimensions: 19 x 4,5 cm. With wooden handle.

Item no. 768170



Soil permeability tube

For determining permeability and field capacity. The tube is made from transparent acrylic and features a drain spigot with a pinch valve.

Item no. 768560



Soil colour chart

Colour chart for classifying soil colours. This attractive colour chart allows colour determination of soil samples to be more objective. Contains more than 200 colour plates classified using the Munsell system, but measures only 19 x 9.5 x 4 cm. Takes up little space and is a less expensive alternative to the large Munsell colour system charts. We can also supply the large Munsell Soil Colour Charts. Contact us for details of price and delivery time.

Item no. 768012

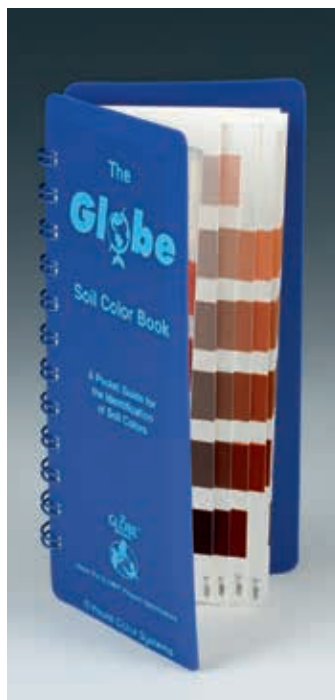

Scale, pocket scale, 200 g / 0.01 g

Handy pocket scale with hinged lid. Case and weighing pan included. High precision at low cost.

Item no. 102770

Overflow vessel, aluminium

A body is immersed in the overflow vessel, causing the displaced liquid to run out through the overflow pipe where it can be collected in a measuring beaker. From this, the specific gravity of, for example, a rock can be determined.

Dimensions: Ø 77 x 127 mm

Item no. 164520



Folding loupe Ø 20 mm

An elegant little botanist's loupe with a solid metal housing. 10x magnification and lens diameter of 18 mm. The visible (active) diameter of the lens is 15 mm. Supplied in a handy plastic case.

Item no. 078422

Geology field set

Contains most of the materials required for investigating different minerals and rocks. Porcelain plates for testing streaks, glass plate, copper clip and nail for hardness determination, magnet, loupe and dropper bottle for hydrochloric acid (hydrochloric acid not supplied).

Item no. 768280



Rock collection, metamorphic rocks, 24 specimens

Metamorphic rocks are created when sedimentary rocks under pressure and heat are crystallised into a more compact and resistant form. This set contains different types of marble, slate and gneiss.

Item no. 768030

Rock collection, igneous rocks, 24 specimens

Igneous rocks are formed when flowing magma cools and solidifies. This set contains different types of basalt, granite and volcanic glass.

Item no. 768032

Geologist's hammer

Specially designed for use with rocks. Supplied with either a flat or pointed head.

Item no. 768260 chisel-shaped

Item no. 768270 pointed



ROCK COLLECTIONS

Hardness scale, Mohs

Small collection of 9 minerals of differing hardness in accordance with Mohs's scale (hardness 1-10). This collection enables the hardness of other rocks to be determined. Contents: Talc, gypsum, calcite, fluorite, apatite, feldspar, quartz, topaz and corundum. Also included are a white streak plate, magnet, glass plate (with rounded corners) and copper. Diamond (hardness 10) is not included. Supplied in a case with a full description.

Item no. 768047



Rock collection, oil rocks

Set of 7 rocks that are important to the oil industry. Contains source rocks, reservoir rocks and cap rocks (seal). Also included is a folding loupe, for closer inspection. The rocks are black shale, coal, basalt, shale, sandstone, limestone and chalk. Norwegian manual included.

Item no. 768025

Rock collection, sedimentary rocks, 24 specimens

Sedimentary rocks derive from sediments that have been cemented together under the pressure of overlying sediments. This set contains various types of sandstone, shale and limestone.

Item no. 768031



Rock collection, rocks/minerals

Rock collection containing four important types of rock and four constituent minerals. Rocks: Sandstone, limestone, granite and gneiss. Minerals: Quartz, calcite, feldspar and mica. Supplied in a box. Large specimens that can be readily handled and inspected.

Item no. 768027

GEOLOGICAL MODELS

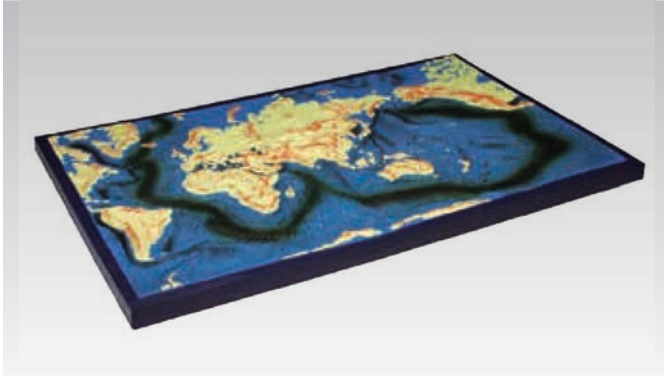

The world in 3D

Get a real sense of the mountain chains on land and the mid-ocean ridges. It can be difficult to imagine what the seabed looks like. This model lets you both see and feel the submarine mountain ranges. The boundary between the ocean floor and the continents (the continental slope) and faults on the ocean ridges can also be seen. The model is made from strong, soft plastic (PVC). Note that the model exaggerates heights for display purposes and, in some places, the seabed appears higher than the land.

Dimensions: 55 x 40 x 3 cm

Item no. 799000

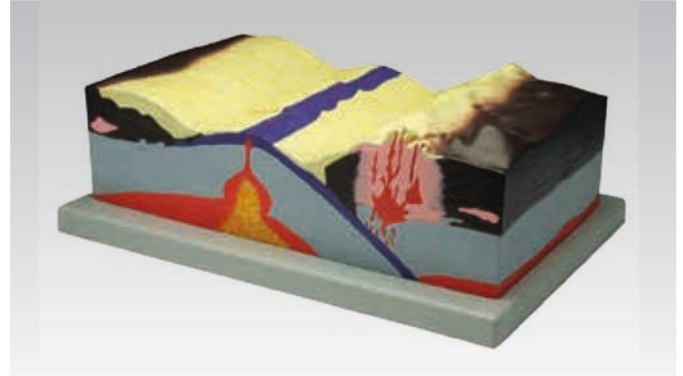

Tectonic plate model

A model of an underwater volcano forming a new seabed. Also demonstrates fault lines, fold mountains and oceanic trench formation. The model is made from strong, soft plastic (PVC).

Dimensions: 53 x 38 x 25 cm

Item no. 799011



Mid-Atlantic Ridge model

Superb 3D model of the Mid-Atlantic Ridge made from PVC. The model shows the gigantic mountain range, where volcanic activity occurs, and explains why specific regions experience high levels of volcanic activity. Scale at the Equator: 1 : 320 million.

Dimensions: 66 x 50 x 9 cm Weight: 6.5 kg

Item no. 799005

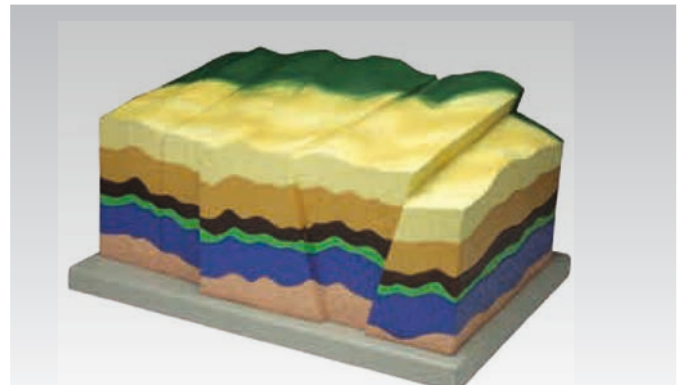

Folds, faults and oil traps

As strata are compressed or stretched, faults can arise. Where there are several faults, blocks can be raised up or thrown down between them. This is called a horst, while a large block that has subsided is called a graben or rift. The Oslo Graben is a famous example. The model is made from strong, soft plastic (PVC).

Dimensions: 53 x 38 x 30 cm

Item no. 799013

GLOBES



Rotating globe, satellite view, 11 cm

This small globe (approx. Ø 11 cm) shows Earth as you would see it from space. This is called a "satellite view", and is why there are clouds over some of the land masses, including Northern Europe.

The globe is normally placed in its stand, and is unique, in that it rotates automatically in response to daylight.

Its size makes it easy to handle and it resembles a stunning magician's prop when held up.

The globe consists of an outer clear plastic shell, within which the coloured globe itself floats in a liquid. The motor is powered by solar cells inside the coloured globe. The solar cells are very sensitive, so not much light is required to make the globe start turning.

Item no. 792005



Rotating globe, physical, 21 cm

Rotating globe with classical physical display, showing ocean currents, country borders, names of countries/capitals and oceans.

Its size (approx. Ø 21 cm) makes for a stunning display, but it is rather heavy to pick up.

It operates in the same way as the smaller model 792005.

Since the globe rotates within its outer shell, it is not possible to achieve the 23.5 degree inclination that ordinary globes have. On the other hand, this is a stunningly beautiful globe that will enthrall the viewer.

Item no. 792006



Globe, relief, 30 cm

Relief globe, showing the land areas in 3D, with mountain ranges specially emphasised.

The globe incorporates a light and also functions as a general physical/political globe, in other words, the globe is physical with the light off, and political with it on.

Equipped with a black plastic base and a transparent plastic meridian.

Diameter: 30 cm, height: 43 cm

Language: English

See page 191 for ordinary globes.

Item no. 792040



Globe with magnet

Globe with built-in bar magnet. Used to simulate Earth's magnetic field, which can then be investigated using a Magnaprobe (343500), for example, or a compass. Supplied with an acrylic stand in which to sit the magnet.

Diameter of globe: 12 cm, Overall dimensions: 22 x 16 x 20 cm

Item no. 792045



Write-on Globe, white, 30 cm

With outlines of the continents, major land borders and large rivers.

Includes 4 dry wipe pens in different colours for drawing on the globe.

Can be easily wiped clean again, as long as you always use dry wipe/dry erase pens (many white board pens are dry erase, but it is best to check before use). Diameter: 30 cm. See www.frederiksen.eu for other write-on globes.

Item no. 792055

ASTRONOMY

Earth and the solar system	190
Observation of the celestial bodies	192
Posters, maps, etc.	194

Weights and measures	1 - 8
Fluids, air and heat	9 - 22
Waves, sound, light and optics	23 - 54
Mechanics	55 - 74
Basic electrical equipment	75 - 98
Electrical circuits	99 - 112
Electric and magnetic fields	113 - 136
Atomic and nuclear physics	137 - 160
Energy	161 - 174
Geosciences	175 - 188
Astronomy	189 - 194
Laboratory fixtures and fittings	195 - 207

EARTH AND THE SOLAR SYSTEM



Planetarium, Helios

A mechanical model of the solar system. Mercury, Venus, Earth, Mars, Jupiter and Saturn orbit the Sun at their correct relative speeds. The speed can be continuously varied (both forwards and backwards), to allow phenomena such as the retrograde motion of Mars to be clearly demonstrated. A model of the Moon orbits Earth. The removable dome shows the night sky in the northern hemisphere. Also supplied is a larger version of Earth in the form of a 100 mm diameter globe, for illustrating the seasons, diurnal variation, phases of the moon, etc.

Item no. 560000



Tellurium N

Robust, mobile model of the Sun, Earth and Moon. The Sun is at the centre and has a light source, which allows the apparatus to be used without dimming the classroom lights. The lens concentrates the light from the halogen bulb in the Sun into parallel rays, illuminating Earth more intensely and producing a greater contrast between light and shadow. Ideal for illustrating Earth's day and night, lunar and solar eclipses and the phases of the moon. Supplied with a comprehensive manual.

Dimensions: 72 x 37 x 25 cm

Item no. 561020

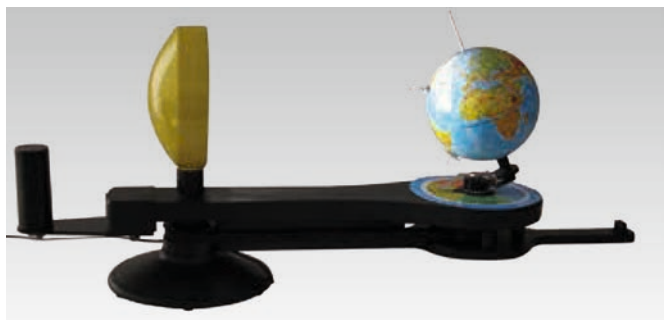

Tellurium, illuminated

Demonstration model of Earth and the Moon's relative movements around the Sun. The model is correctly geared to show their positions month by month. The light is used to illustrate the seasons, eclipses, day and night. Contents: Tellurium with two sizes of Earth and Moon, stick-on model person, sundial, date, eclipse and phase of the moon indicator cards, teacher's guide and mains adapter.

Dimensions: 65 x 25 cm

Item no. 561030



Planetarium, unilluminated

Three-dimensional model of our solar system with its 8 planets. Ideal for giving pupils an understanding of relative sizes, distances, colours and speed as the planets orbit the Sun. Makes it easy to show why certain planets are only visible for part of the year.

Height: 32 cm. Diameter of outermost orbit: 100 cm

Item no. 560020

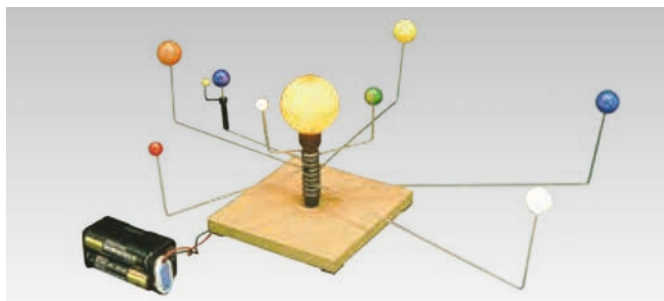

Planetarium, mini

For demonstrating our solar system, i.e. the orbits of the eight planets and the Moon. The planets are mounted on moveable arms, which rotate around the Sun, and the Moon rotates around Earth. A 3.5 V / 0.3 A bulb illuminates the Sun.

Diameter of the Sun: 3.8 cm. Max. orbit radius: 19 cm.

Includes bulb, but not batteries (2 x 351005).

Item no. 560030

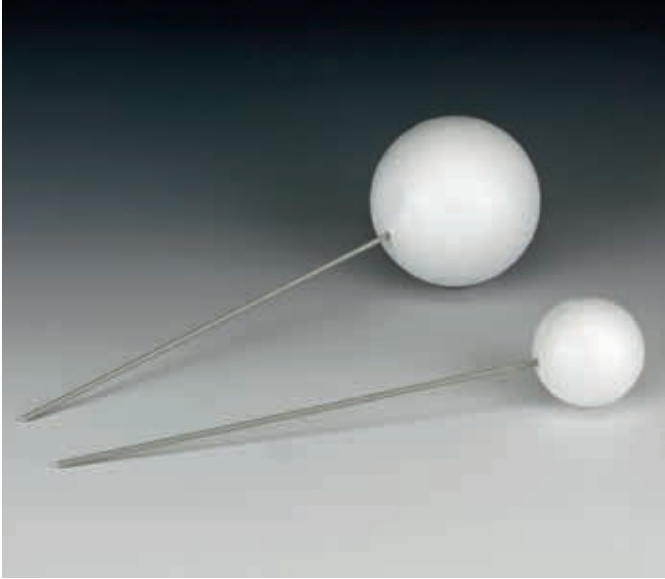

Earth/Moon model

Comprises 2 polystyrene balls mounted on rods. The large ball represents Earth and the small one the Moon. For demonstrating the phases of the moon and solar and lunar eclipses. An overhead projector or the sun can be used as a light source.
Dimensions: Ø 10 cm and Ø 6 cm

Item no. 566115



Polystyrene globe

Globe mounted on a stand at an angle of 67.5 degrees between stand and axis. Use for demonstrating day and night, day length and the different seasons. An overhead projector can stand in for the "Sun". Made from polystyrene, so can be drawn on and will accept pins to show shadows etc.
Dimensions: Ø 12 cm

Item no. 566000



Solar system, inflatable

Inflatable beachball models of the Sun, the planets, Pluto and the Moon – 11 celestial bodies in all. They are not to scale. Activity ideas and a foot pump are included.

Item no. 566130

OBSERVATION OF THE CELESTIAL BODIES



Telescope, Astromaster 130 EQ MD

Classical astronomical Newtonian reflector telescope, suitable for observing objects both on Earth's surface and in the sky, due to its upright viewfinder. The telescope is fitted with a battery-operated motor drive for automatic tracking of the celestial bodies you have selected. Supplied with StarPointer finder, 2 eyepieces, accessory tray, stable steel tripod, and more.

Specifications

Optics design:	Reflector
Mirror diameter:	130 mm
Focal length:	650 mm
Eyepieces:	33x (20 mm) and 65x (10 mm)
Finder:	StarPointer
Accessory tray	Rubber-coated holder for eyepieces etc.
Battery pack:	Uses 1 x 9 V battery 351010 (not included)
Warranty:	2-year telescope warranty

Item no. 565145



Telescope, Astro Fi 90 WiFi

See the night sky in a whole new way with Celestron's Astro Fi 90 WiFi telescope and a smartphone or tablet!

The new Celestron Skyportal mobile app replaces the traditional manual controls with a 100% wireless experience and easy access to more than 120,000 celestial bodies. Just point your smartphone or tablet up into the night sky and, when you've found the object you want to observe, touch the screen. The telescope points automatically towards the object while the screen shows information about it. Look through the eyepiece and see the celestial object live. Exploring the universe has never been more fun!

You are ready to observe quickly and easily thanks to Celestron's award-winning SkyAlign technology. Centre three bright objects in the eyepiece and the telescope is ready to calculate the position.

The fully coated 90 mm refractor provides outstanding views of the craters of the Moon, the rings of Saturn, Jupiter's great red spot, the Orion Nebula, the Hercules Globular Cluster (M13) and much more.

Includes a StarPointer finderscope, 2 Kellner eyepieces, diagonal prism, battery pack, accessory tray, aluminium tripod and more.

Specifications

Optics design:	Refractor
Objective diameter:	90 mm
Focal length:	910 mm
Eyepieces:	36x (25 mm) and 91x (10 mm)
Finder:	StarPointer
App:	Celestron Skyportal for iOS and Android
Accessory tray	Rubber-coated holder for smartphone or tablet included
Battery pack:	Uses 8 x AA batteries 351005 (not included)
Warranty:	2-year telescope warranty

Item no. 565140

ASTRONOMY



Build your own telescope, kit

This set is for building a 20x magnification refracting telescope. Gives students a good insight into how a refracting telescope is constructed and how it works. An ideal project for science and technology classes to make concepts like optics and astronomy more tangible. Note that the image is reversed and upside down. All necessary parts and materials are included in the kit.

Item no. 564900



Solar eclipse goggles

Safe goggles for looking at the Sun. Designed for solar eclipses, but equally suitable for observing the Sun or viewing sun spots at times of high activity. Fitted with Baader solar film, which shows the Sun as whitish. Guidelines printed on the glasses.

Item no. 085110

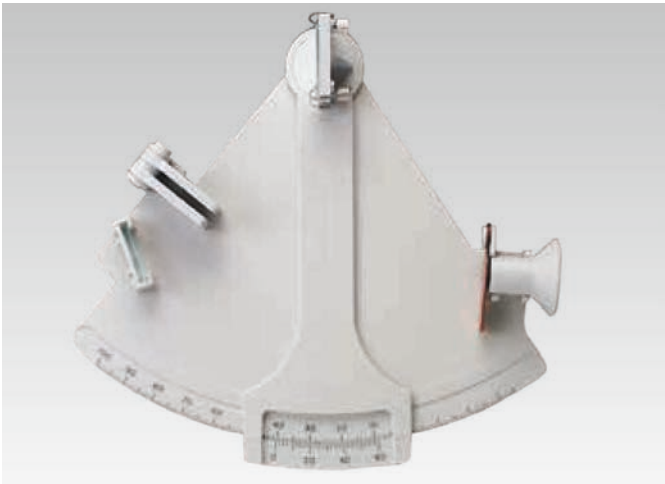

Sextant DA-3

A sextant is used to determine the angle of a celestial body above the horizon. By measuring the angle between the sun and the horizon (the solar altitude) at midday, latitude can be calculated. Precision: $1/30$ degree = 2 arcminutes. Supplied with very comprehensive user manual.

Item no. 563180



Solarscope, large

The solar scope permits astronomical observations of our closest star during the daytime. It is designed for viewing sun spots, solar eclipses and planetary transits. The apparatus enables determination of Earth's speed of rotation, day length, etc. The model is supplied with a 32-page manual and is ideal for groups of 2-5, since the projected diameter of the solar disc is approx. 115 mm.

Dimensions: 46 x 38 x 60 cm

Item no. 563425

POSTERS, MAPS, ETC.

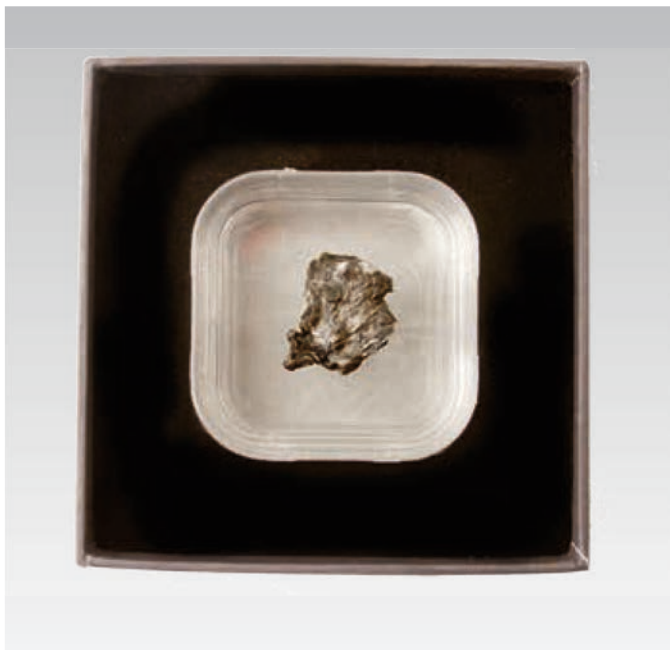

Meteorite in case

Fragment from a meteorite that fell to earth in Russia in 1947. It measures approx. 2 x 2 x 1 cm and is mounted in a membrane box, which holds it in place and makes it easy to study. The meteorite can also be removed from the box for closer inspection. The box also contains an information brochure and a signed certificate of authenticity. Find out more on the "Treasures from space" website: www.treasuresfromspace.com.

Item no. 768075

LABORATORY FIXTURES AND FITTINGS

Gratnells trays	196
System trolleys	197
Accessories for system trolleys, frames and trays	197
Shelf	197
Inserts for system trays	198
Show it on camera!	200
Stands	201
Glassware, etc.	203
Safety equipment	205
Tools	207
Miscellaneous materials	207

Weights and measures	1 - 8
Fluids, air and heat	9 - 22
Waves, sound, light and optics	23 - 54
Mechanics	55 - 74
Basic electrical equipment	75 - 98
Electrical circuits	99 - 112
Electric and magnetic fields	113 - 136
Atomic and nuclear physics	137 - 160
Energy	161 - 174
Geosciences	175 - 188
Astronomy	189 - 194
Laboratory fixtures and fittings	195 - 207

GRATNELLS TRAYS

Gratnells system trays are specially designed for school use. Empty trays can be stacked inside one another. If every other tray is reversed, they can be stacked on top of one another. The trays are available in many different colours, three different depths and come with labels.

Dimensions: 312 x 427 mm.



Tray, 75 mm deep

Colour	blue	red	yellow	light grey	transparent
item no.	576610	576620	576625	576627	576628

Tray, 150 mm deep

Colour	blue	red	yellow	light grey	transparent
item no.	576631	576632	576635	576637	576638

Tray, 300 mm deep

Colour	blue	red	transparent
item no.	576641	576642	576644

Lid

Trays can be fitted with a transparent lid featuring a snaplock. The lid sits low, so the trays still fit into the runners on system trolleys and frames.

Item no. 576682



Labels

Sheet of 6 extra, removable, adhesive labels.

Item no. 576688

There are many different tray inserts available to help you keep your collection in order. The following pages provide an overview of the range of options available.



SYSTEM TROLLEYS

The trolleys are available with 1, 2 or 3 sections. The trolley frames are made from painted steel tube, available in white. The image below shows a 3-section trolley, equipped with 75 mm and 150 mm deep trays.

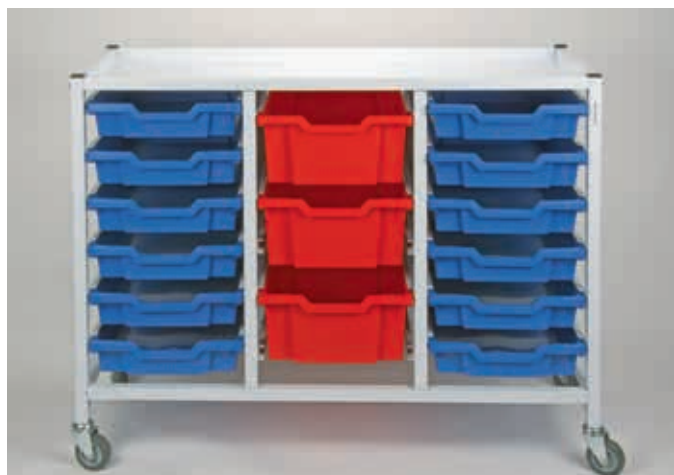

N.B: Trays sold separately. Don't forget to order a matching quantity of 576695 Runners.

System trolley, single

Dimensions: 850 x 380 x 420 mm.

Item no. 576506

System trolley, double

Dimensions: 850 x 710 x 420 mm.

Item no. 576516

System trolley, treble

Dimensions: 805 x 1055 x 420 mm

Item no. 576527

System frames

For static storage of trays.

N.B: Trays sold separately. Don't forget to order an equivalent quantity of 576695 Runners.

System frame without trays, treble

White. Dimensions:
1850 x 1055 x 420 mm.

Item no. 576706

ACCESSORIES FOR SYSTEM TROLLEYS, FRAMES AND TRAYS

Metal runners

Colour: white. Sold in pairs.

Item no. 576695

SHELF

White shelf for system frame

Item no. 576698



INSERTS FOR SYSTEM TRAYS

Foam inserts

Inserts to fit 75 mm, 150 mm and 225 mm trays. Easy to customise with a knife and suitable for small dropper bottles and the like- item nos 052710, 052810, 055520, 056220, for example. 30 holes in total: Ø 44 mm.

Item no. **576680**

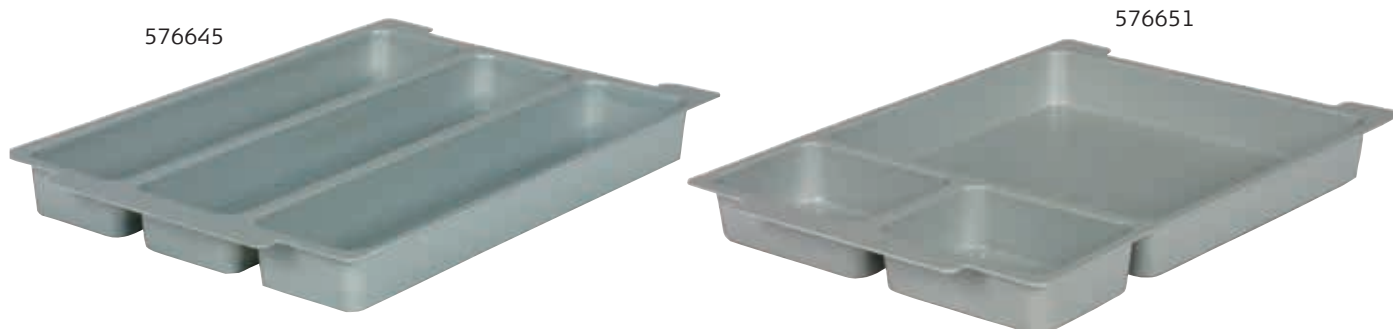

Solid inserts

Only compatible with 75 mm deep trays. The inserts are approx. 40 mm deep, and made from hard plastic.

Item no.	No. of compartments	Compartment size	Suitable for (e.g.)
576645	3	80 x 340 mm	001800-40 Stand clamps
576646	4	120 x 160 mm	Miscellaneous, e.g. stoppers
576647	6	75 x 160 mm	352110 Battery holder, 472400 Connected motors, 002300-20, 002700 and 002800 stand fittings, 048500 Wooden splints, 050000 plastic spatulas
576648	8	75 x 120 mm	420536-48 Resistors, 434000 Rectifier, 415000 Push-button switch, 472010 Motor on base
576650	30	45 x 50 mm	462510-40 Student coils
576651	3		Miscellaneous
576652	6		Miscellaneous
576654	12		453000 Voltmeter
576655	12		412000-10 Lamp holders, 414000 Telegraph key
576656	12		Thermometers
576657	12 + 12 + 6		341000 Compass needle
576658	12 + 12		330510, 331510 Magnets
576659	30		Wire coils
576660	12/6		150000 Specific gravity blocks,, 151000 Specific gravity weights, 272500 Specific heat weights, 287210 UVA accessories
576661	6 + 6 + 1		Glass jars and electrodes
576663	6		463000 U/I core (can be stored in two layers)
576678	30		Foam insert with 30 spaces for smartphones

LABORATORY FIXTURES AND FITTINGS



576680



576646



576648



576650



576652



576654



576655



576656



576657



576658



576659



576660



576661

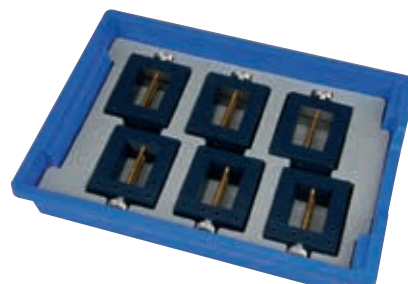

576663

SHOW IT ON CAMERA!

On these pages, we present a number of USB cameras that are excellent for displaying experiments and close-up details on an interactive board using a projector. They each have their benefits, depending on intended use. All the cameras have an option for saving images and video using the supplied software, and, for the Ken-A-Vision products, the ability to stream the images wirelessly using the EduCam app.



Digital microscope, USB, 5 MP

A neat little microscope with 5 MP resolution and stand. Easy to use for examining small details and surfaces, and includes adjustable built-in LED illumination. When mounted in the stand, allows a slightly larger working distance, and less magnification. When holding it over a surface, you can use the focusing wheel to ensure sharp images at two different magnifications. Supplied with Windows and Mac compatible software.

Item no. 078106

Microscope camera WIFI 5 MP

This WiFi microscope camera can connect to a microscope in several ways. Either via the microscopes CCD adapter with C-mount or more commonly via an adapter that fits into the eyepiece tube instead of the eyepiece. The camera has a resolution of 5 MP (15 fps) and can connect to a computer via a USB 2.0 cable or to a smartphone/iPad via WiFi. The app Ucam is available for both Android and iOS and a CD-rom holds the PC software for cabled use. Equipped with a lithium battery that can be charged with the accompanying charger or via the USB cable when connected to a PC.

Resolution: 2592 x 1944 pixels

Framerate: 15 fps @ 5 MP

40 fps @ 1.2 MP

Chip: 1/2.5" CMOS

Adapters: 30 mm, 30.5 mm and 23.2 mm

Item no. 078115



STANDS

Retort stand with flat base

Stand base in painted steel with rubber feet and threaded socket for supplied Ø 12/10 x 600 mm nickel-plated steel post. The base weighs 1.7 kg.

Item no. 001100



Retort Stand Rods

Item no.	Length/cm	Diameter/mm
000800	150	12/10
000810	100	12/10
000820	75	12/10
000830	50	12/10
000840	60	10
000850	25	10
000860	10	10



Item no. 000100 Retort stand base, A-shaped, 2.0 kg

Item no. 000600 Retort stand base, tripod, 1.0 kg

Item no. 000400 Retort stand base, round, 0.43 kg

Item no. 000410 Retort stand base, square, 0.57 kg



Table clamp

Holds retort stand rods up to Ø 13 mm. Max. clampable width: 65 mm

Item no. 001600



Laboratory jacks

Item no.	Platform	Height
003710	painted, 200 x 200 mm	70 - 300 mm
003700	painted, 150 x 135 mm	51 - 250 mm
003610	stainless, 200 x 200 mm	62 - 277 mm

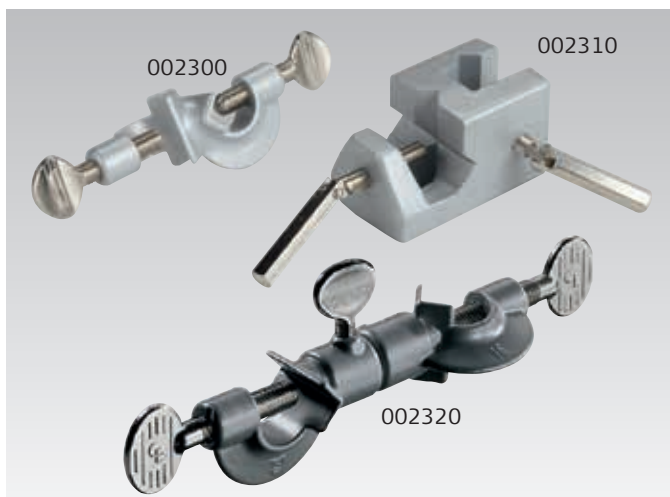

Item no. 002300 Boss head

Item no. 002310 Square boss head, Universal

Item no. 002320 Boss head, swivel



Item no. 003810 Retort ring, Ø 10 cm, with clamp

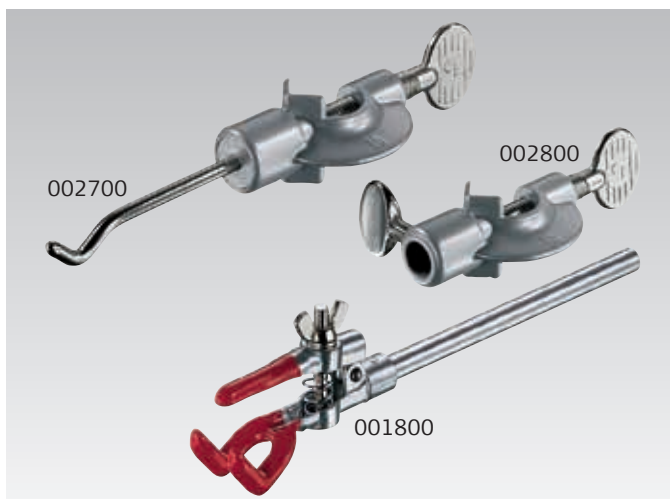

Item no. 002700 Stand clamp, with hook

Item no. 002800 Stand clamp with Ø 10 mm socket

Item no. 001800 Stand clamp with overlapping jaws



Item no. 004100 Tripod, Ø 10 cm, height: 18 cm



Item no. 001810 Stand clamp with rounded jaws

Item no. 001830 Stand clamp with angular jaws

Item no. 001840 Stand clamp, universal



Item no. 033500 Ceramic gauze, 120 x 120 mm

GLASSWARE, ETC.

This is just a small selection of our glassware. See the full range in our chemistry catalogue and at www.frederiksen.eu. For most of these items, a volume discount is available for purchases of 10 or more.



Graduated cylinder, tall Borosilicate glass, round base.

Item no. 011020 10 ml

Item no. 011050 100 ml

Graduated cylinder, plastic

Transparent PMP plastic with raised scale and hexagonal base.

Item no. 011810 10 ml

Item no. 011850 100 ml



Test tube

Heat-resistant, DURAN glass

Item no. 012130

Ø 18 x 180 mm,
100 pcs

Item no. 012140

Ø 25 x 200 mm

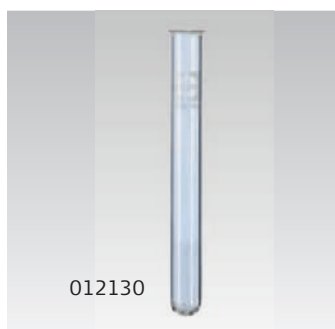

Test tube stands, 3 x 4 holes

Item no. 031060 For test tubes up to Ø 20 mm

Item no. 031070 For test tubes up to Ø 26 mm

Test tube clamp

12 pcs in wood.

Overall length: 170 mm.

Item no. 032500



Squeeze bottles

Squeeze bottles in soft plastic, with oval shape for easy handling.

Item no. 052511 250 ml

Item no. 052521 500 ml



Beaker, short

Heat-resistant, DURAN glass

Item no. 007490 10 ml

Item no. 007520 100 ml

Item no. 007530 250 ml

Beaker, tall

Beaker made from DURAN borosilicate glass.

Item no. 006910 100 ml

Item no. 006940 400 ml



Beaker, plastic

Item no. 007720 100 ml

Item no. 007730 250 ml

Erlenmeyer flask

Item no. 008010 250 ml
DURAN glass

Item no. 008030 500 ml
DURAN glass

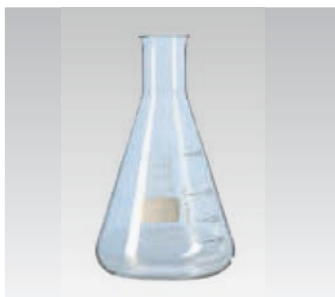

Stoppers

Item no.	Ø mm	Application
043010	14/19	no hole, for test tube Ø 18 x 180 mm
043020	14/19	1 hole, for test tube Ø 18 x 180 mm
043030	14/19	2 holes, for test tube Ø 18 x 180 mm
043710	20/25	no hole, for test tube Ø 25 x 200 mm
043720	20/25	1 hole, for test tube Ø 25 x 200 mm
043730	20/25	2 holes, for test tube Ø 25 x 200 mm
045010	30/35	no hole, for flask 250 ml
045020	30/35	1 hole, for flask 250 ml
045030	30/35	2 holes, for flask 250 ml

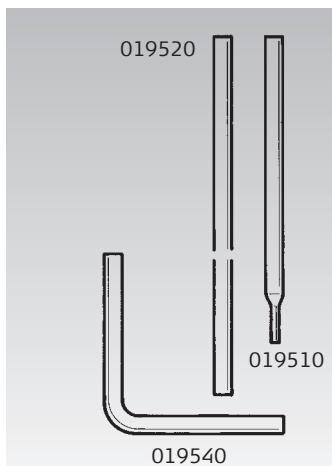

Glass tube Ø 7 mm

Item no. 019510 Straight with tip, 12 cm

Item no. 019520 Straight, 18 cm

Item no. 019540 90° angle, 7 x 7 cm

Hose clamps

Item no. 039510 Mohr, pinchcock clamp

Item no. 039530 Hofmann, screw clamp

Item no. 039540 Hofmann, large screw clamp

Hose – 5 m

Item no. 038520 PVC Ø/ø 9/6 mm

Item no. 038530 Silicone Ø/ø 8/6 mm

Hose connectors

Item no. 039110 Hose connector Ø 4.5-7 mm. Pack of 10

Item no. 039020 T connector Ø 5-7 mm. Pack of 10



Drainer with tray

Item no. 031600

SAFETY EQUIPMENT

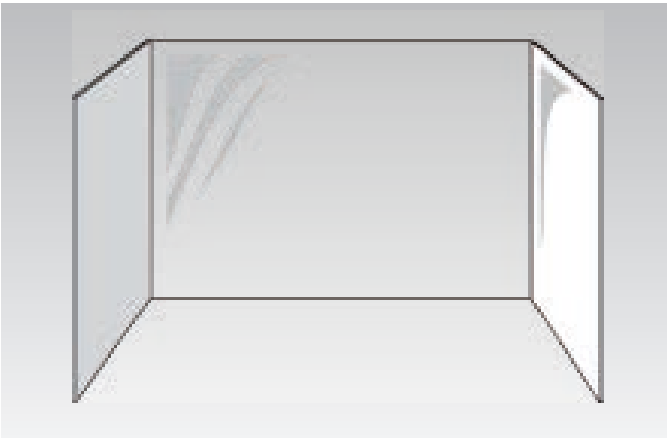

Protective screen, 3 leaf

Free-standing 3-leaf plexiglas screen, 880 x 600 x 4 mm, with two 440 mm hinged leaves.

Item no. 084020



Nitrile gloves

Disposable nitrile gloves are as close-fitting as latex ones, but with no latex proteins or other allergens. Good chemical resistance.



Safety goggles

Made from impact-resistant clear plastic. Can be worn over ordinary spectacles.

Item no. 085000

Item no.	Size	Quantity
086046	Small	100 pcs.
086047	Medium	100 pcs.
086048	Large	100 pcs.
086049	X-Large	100 pcs.



Disposable gloves, polyethylene

Petrol station type.

Item no. 086020 Large

Item no. 086021 Medium



Eyewash on stand

2 x 1 litre bottles of sterile isotonic NaCl 0.9% solution. Total rinse time approx. 10 mins.

Item no. 086520

Item no. 086530 Eyewash in 1L bottle for 086520



Trolley

Worktop and lower shelf in plastic laminate with raised edges. Frame in lacquered tube, Ø 38 mm.

Equipped with 4 large Ø 10 cm castors, two of them with brakes. Worktop: 95 x 54 cm; lower shelf: 86 x 41 cm. Height: 88 cm.

Item no. 901224

TOOLS

Scissors with plastic handles

Stainless steel Length: 160 mm.

Item no. 078720



Screwdriver

Screwdriver with plastic handle and 2 mm flat blade. Length: 83 mm.

Item no. 700105

Screwdriver set

Millarco, 21 piece: 6 screwdrivers (Flat 4-5.5-8 mm / PH2 / T15-20), bit holder, 14 bits (PH1-2-3 / PZ1-2-3 / T10-15-20-25 / Hex 2-2.5-3-4).

Item no. 701850

Miscellaneous hand tools

Item no. 703115 Wire stripper

Item no. 703125 Wire stripper, self-adjusting

Item no. 704010 Adjustable wrench, 4 inch

Item no. 704210 Utility knife M9

Item no. 704211 Spare blades, 9 mm, pack of 10

Item no. 704530 Hammer with wooden handle, 200 g

Saws

Item no. 704710 Junior hacksaw for metal, plastic and wood

Item no. 336010 Hacksaw blades, short, length 153 mm
Pack of 12

Item no. 336000 Hacksaw blades, standard, length 313 mm
Pack of 10



Clamping

Item no. 001510 Screw clamp. Max. clampable width: 150 mm



Soldering

Item no. 708010 Soldering iron, ANTEX. 230 V, 25 W

Item no. 708410 Universal stand with sponge

Item no. 647515 Solder 500 g, lead-free

MISCELLANEOUS MATERIALS

Rods and tubes

Item no. 504093 Straws, Ø 3 x 250 mm, 1000 pcs

Item no. 504096 Straws, Ø 6 x 255 mm, with bend, 500 pcs

Item no. 504097 Pipe cleaners, Ø 6mm, 30 cm, 50 pcs

Metal

Item no. 118610 Copper plate, 200 x 500 x 1 mm

Item no. 753500 Bi-metallic strip, 0.3 x 5 x 2000 mm

Thread

Item no. 116500 Extra strong thread, large roll

Item no. 116800 Fishing line, Ø 0.4 mm, roll of 100 m

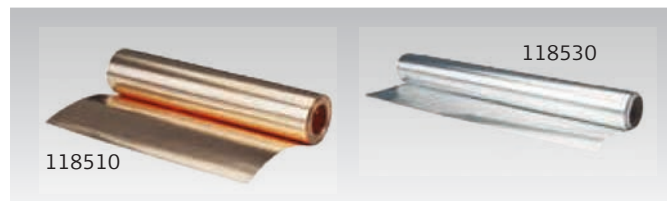

Foils

Item no. 118530 Aluminium foil, 20 m, roll

Item no. 118510 Copper foil, 0.1 x 150 mm, roll of 500 g

Item no. 118540 Plastic foil, 60 m, roll

Polystyrene

Item no. 590620 Polystyrene, 15 x 15 x 3 cm

Tape, paper clips, fasteners

Item no. 591200 Tape, ordinary, clear, 15 mm x 33 m, roll

Item no. 591600 Tape, black, PVC, 15 mm x 10 m, roll

Item no. 591030 Rubber bands, approx. 110 pcs

Item no. 591800 Paper clips, tin of 1000

Item no. 754530 Paper fasteners, 100 pcs

Bags

Item no. 503301 Zip bags, 150 x 250 mm, 50 pcs

Glue

Item no. 691010 Contact adhesive, 40 g tube

Other

Item no. 291710 Glass-headed pins, pack

Item no. 590200 Cotton wool, 100 g

Item no. 595000 Ping pong ball

Item no. 590400 Steel wool, 500 g, fine

Item no. 590500 Emery cloth, P 120, 38 mm wide,
5 pcs of 20 cm

Item no. 590000 Modelling wax, waterproof, 250 g

Item no. 593700 Marker pen for glass

000100.....201	031600.....204	085110.....193	105750.....92	118530.....207	185000.....178
000400.....201	032500.....203	086020.....205	105751.....92	118540.....207	185610.....178
000410.....201	033500.....202	086021.....205	105752.....92	118610.....207	185705.....176
000600.....201	037000.....20	086046.....205	105753.....92	140000.....2	185715.....176
000800.....201	037540.....14	086047.....205	105785.....94	140010.....2	185740.....176
000810.....201	038000.....112	086048.....205	105790.....92	140015.....2	185741.....176
000820.....201	038520.....204	086049.....205	105791.....92	140020.....2	185743.....176
000830.....201	038530.....204	086520.....205	105792.....92	140030.....2	185800.....178
000840.....201	039020.....204	086530.....205	105793.....92	140500.....2	187006.....178
000850.....201	039110.....204	088095.....98	105794.....92	140510.....2	187500.....179
000860.....201	039510.....204	091600.....5	105795.....92	140530.....2	187510.....179
001100.....201	039530.....204	091700.....5	105796.....92	141000.....2	187525.....179
001510.....207	039540.....204	095530.....5	105797.....92	141510.....3	187605.....170
001600.....201	041505.....160	102770.....5	105798.....93	141516.....3	187605.....179
001800.....202	043010.....204	102770.....185	105799.....93	142070.....34	187650.....170
001810.....202	043020.....204	102808.....5	106012.....103	142080.....34	188800.....39
001830.....202	043030.....204	102890.....5	106013.....103	142095.....34	189650.....153
001840.....202	043710.....204	102900.....5	106020.....103	142100.....34	190500.....70
002300.....202	043720.....204	102930.....5	106021.....103	142800.....2	190510.....70
002310.....202	043730.....204	102950.....5	106220.....95	142905.....3	191002.....70
002320.....202	045010.....204	103090.....93	106220.....112	144000.....3	191025.....70
002600.....109	045020.....204	103710.....69	108010.....94	144020.....3	191075.....70
002700.....202	045030.....204	103720.....69	109000.....93	144030.....3	191090.....70
002800.....202	051700.....112	103730.....69	109020.....93	145050.....3	192010.....61
003610.....201	052511.....203	103740.....69	109021.....93	146500.....4	192500.....70
003700.....201	052521.....203	103750.....69	109510.....93	146510.....4	192510.....70
003710.....201	057520.....10	103800.....69	109511.....93	146805.....4	193810.....70
003810.....202	058210.....10	103810.....69	110002.....84	146900.....4	194505.....61
004100.....202	058225.....10	103820.....69	110002.....94	148550.....7	194510.....61
005300.....172	058500.....10	103830.....69	110025.....94	149205.....8	194510.....160
005310.....39	059010.....10	103840.....69	110075.....94	149520.....7	195003.....56
006910.....204	059100.....10	103850.....69	110078.....94	150000.....6	195003.....56
006940.....204	060000.....10	103860.....69	110090.....94	150010.....6	195050.....56
007490.....203	060003.....6	103870.....69	110210.....103	151005.....6	195055.....59
007520.....203	060003.....22	103880.....69	110211.....103	151010.....6	195200.....58
007530.....203	060004.....22	103900.....69	110310.....95	151080.....6	195570.....57
007720.....204	060010.....10	103910.....69	111005.....84	151215.....3	195585.....57
007730.....204	060510.....10	105110.....93	111005.....94	151520.....65	196000.....56
008010.....204	060510.....180	105111.....93	111600.....94	152000.....7	196300.....57
008030.....204	061006.....10	105120.....93	113075.....93	152010.....7	196700.....58
011020.....4	061006.....180	105121.....93	113085.....93	152500.....6	196800.....58
011020.....203	061010.....10	105140.....93	113510.....96	153010.....6	196900.....58
011030.....4	061010.....180	105141.....93	113520.....96	153030.....6	197070.....57
011040.....4	061515.....181	105410.....92	113530.....96	153090.....6	197200.....58
011050.....4	061520.....181	105411.....92	113540.....96	161500.....12	197550.....58
011050.....203	061530.....181	105412.....92	114010.....96	161700.....61	197570.....59
011060.....4	061540.....181	105413.....92	114020.....96	163000.....12	197571.....59
011070.....4	061550.....181	105420.....92	114030.....96	164010.....12	197572.....59
011080.....4	062100.....180	105421.....92	114510.....96	164520.....7	197700.....62
011090.....4	062102.....11	105422.....92	114520.....96	164520.....12	198010.....62
011810.....4	062310.....180	105423.....92	114530.....96	164520.....185	198020.....61
011810.....203	062400.....178	105440.....92	115010.....96	165000.....12	198510.....58
011830.....4	069020.....14	105441.....92	115510.....112	166000.....12	199000.....62
011840.....4	069030.....14	105442.....92	115520.....96	170500.....174	199010.....62
011850.....4	069040.....14	105443.....92	115530.....96	173200.....16	199011.....62
011850.....203	069050.....14	105710.....92	116000.....96	173500.....16	199210.....62
011860.....4	069525.....14	105711.....92	116100.....74	173501.....16	199220.....62
011870.....4	069530.....14	105712.....92	116500.....96	173515.....16	199560.....63
011880.....4	070010.....15	105713.....92	116500.....207	174000.....15	199570.....63
012110.....111	073080.....146	105720.....92	116600.....96	177110.....13	199710.....62
012130.....203	073100.....13	105721.....92	116800.....96	177110.....178	199720.....62
012140.....203	078106.....200	105722.....92	116800.....207	177111.....178	199730.....62
019510.....204	078115.....200	105723.....92	117510.....96	178000.....15	199740.....62
019520.....204	078422.....185	105740.....92	117620.....96	178510.....15	199750.....62
019540.....204	078720.....207	105741.....92	117630.....96	178520.....15	199760.....62
031060.....203	084020.....205	105742.....92	117810.....96	178600.....16	199770.....62
031070.....203	085000.....205	105743.....92	118510.....207	180500.....13	199780.....62

ITEM NO. INDEX

199785.....62	215580.....66	264900.....13	285000.....139	296505.....47	321814.....144
200250.....8	216000.....70	266020.....17	285010.....139	296510.....47	321850.....144
200250.....59	216010.....70	266025.....17	285020.....139	296520.....47	321855.....144
200250.....153	216500.....70	266500.....17	285025.....139	296530.....47	322010.....140
200260.....8	216600.....70	266900.....173	285030.....139	297000.....47	322500.....140
200280.....59	216610.....70	266905.....173	285040.....139	297520.....46	323000.....48
200500.....64	216620.....70	266910.....173	285050.....139	297620.....46	323010.....36
200520.....64	217710.....70	266925.....173	285060.....139	298500.....43	323010.....48
200530.....64	218000.....66	267000.....17	285070.....139	298515.....43	324000.....36
200550.....64	218001.....66	268500.....16	285110.....139	298520.....43	324010.....36
200560.....64	218100.....63	268800.....181	285120.....139	298530.....43	324010.....48
200570.....64	218210.....66	269000.....7	285130.....139	298550.....43	324400.....35
200580.....64	218500.....26	269000.....21	285150.....139	299000.....43	324500.....37
201560.....28	218506.....26	269000.....105	285180.....139	300000.....43	324510.....37
201710.....54	218510.....26	269010.....21	285570.....139	300500.....43	324520.....37
202000.....68	218512.....26	269200.....21	286000.....42	300510.....43	324530.....37
202010.....68	218520.....26	269500.....19	287100.....42	300600.....36	324560.....54
202500.....68	218525.....26	269510.....19	287100.....140	300600.....48	324570.....37
202500.....171	218526.....26	270000.....19	287110.....42	300610.....48	324580.....37
202550.....67	218530.....26	272030.....20	287115.....42	300620.....48	325000.....37
203700.....68	218540.....26	272100.....22	287120.....42	301000.....48	325010.....37
203710.....68	218555.....13	272200.....20	287145.....42	301005.....48	325020.....37
205500.....68	221100.....25	272400.....20	287210.....42	301010.....48	325030.....37
207010.....67	221200.....28	272501.....18	287281.....19	301020.....48	325505.....37
208400.....70	222000.....31	272502.....18	287500.....38	301050.....48	325510.....37
208500.....71	222500.....31	272504.....18	288550.....34	301500.....51	326000.....37
209500.....71	223001.....31	272506.....18	288610.....35	301510.....51	327000.....38
210500.....71	223500.....31	272510.....18	288650.....35	302010.....51	327011.....38
210510.....71	224000.....31	272511.....18	288700.....35	302500.....51	327020.....38
210520.....71	224010.....31	274005.....18	288750.....36	304000.....33	327200.....35
210610.....71	224520.....31	274010.....18	288760.....36	304000.....38	327305.....51
210620.....71	224561.....31	274500.....18	288770.....36	304000.....47	330000.....120
210630.....71	224562.....31	274510.....18	288780.....34	304020.....47	330100.....122
210640.....71	247500.....30	274550.....18	288790.....52	304020.....49	330110.....122
210815.....72	247610.....32	274600.....18	290000.....50	305000.....47	330500.....120
210821.....72	247620.....32	274650.....18	290100.....50	305500.....45	330510.....120
210822.....72	248010.....30	275010.....19	290201.....46	305510.....45	330530.....120
210870.....106	248200.....29	275500.....19	290300.....46	306600.....49	330850.....120
210950.....106	248600.....29	277022.....19	290310.....49	306610.....49	331500.....121
211005.....60	248601.....29	278000.....172	290800.....50	306700.....54	331510.....121
211010.....60	248602.....29	278500.....172	291200.....50	306720.....147	331514.....122
211020.....60	248608.....29	278501.....172	291500.....50	307500.....42	331515.....122
211510.....60	250310.....27	278510.....172	291510.....50	307510.....42	331516.....120
211520.....60	250350.....27	280020.....47	291710.....50	307600.....42	331600.....122
212000.....65	250500.....29	280030.....45	291710.....207	308500.....41	331700.....133
212001.....65	251052.....29	280050.....45	292500.....50	308510.....41	331800.....120
212002.....65	251550.....30	280055.....45	293500.....53	308520.....41	331810.....120
212010.....65	251560.....30	280130.....39	293600.....53	308530.....41	331820.....120
212020.....65	252831.....29	280135.....39	294000.....52	308540.....41	331900.....120
212100.....65	253000.....33	280612.....38	294100.....52	308900.....41	332000.....121
212121.....65	253500.....33	280641.....38	294600.....44	308910.....41	332010.....121
212122.....65	254000.....33	281000.....39	294610.....44	308920.....41	333000.....121
212300.....65	254500.....33	283050.....138	294610.....156	308930.....41	334500.....123
212304.....65	260610.....11	283065.....138	294620.....44	308950.....41	334510.....123
212500.....61	260615.....11	283500.....138	294630.....44	308960.....41	335500.....123
212510.....61	260650.....11	283520.....138	294635.....45	309000.....41	336000.....123
213500.....67	260651.....11	283530.....138	294640.....44	309800.....182	336000.....207
213600.....67	260652.....11	283540.....138	294646.....44	320700.....174	336010.....123
215510.....66	260653.....11	283550.....138	294650.....44	321015.....140	336010.....207
215520.....66	260654.....11	283610.....138	294650.....158	321015.....140	336500.....123
215530.....66	260704.....11	283650.....138	295010.....46	321030.....140	337500.....125
215540.....66	260801.....11	283655.....138	295020.....46	321530.....37	338000.....123
215550.....66	260801.....180	283660.....138	295030.....46	321530.....145	338500.....123
215562.....28	260805.....181	283665.....138	295040.....46	321802.....144	338510.....123
215565.....28	263500.....22	283670.....138	295080.....48	321806.....144	338530.....123
215570.....28	264700.....13	283675.....138	296000.....48	321810.....144	338540.....123
215575.....28	264800.....13	284050.....139	296500.....47	321812.....144	339000.....123

339520.....124	370500.....114	420548.....104	438030.....118	453005.....111	472015.....101
339610.....124	381160.....89	420551.....104	438500.....118	455000.....127	472400.....101
339620.....124	381170.....89	420556.....104	439000.....118	455010.....127	472400.....174
341000.....125	381175.....89	420561.....104	439010.....118	455020.....127	473500.....135
341500.....125	381560.....88	420566.....104	439021.....118	455200.....133	475510.....136
342000.....125	381560.....112	420600.....105	439030.....118	455500.....129	476000.....134
343500.....125	381570.....88	420900.....104	439500.....118	455510.....129	476050.....135
344020.....60	381570.....112	422050.....104	440000.....118	455600.....129	486500.....172
346000.....127	381580.....88	422060.....104	440500.....118	455710.....128	487500.....172
350060.....82	382600.....87	422070.....104	440700.....118	456000.....133	488500.....163
350070.....82	386135.....86	422080.....104	441000.....119	456210.....32	488510.....163
350555.....82	386215.....87	423610.....104	441000.....140	456500.....128	488511.....163
350555.....82	386225.....87	424010.....104	441003.....119	456510.....128	488513.....163
351004.....82	386231.....87	424020.....104	441003.....140	459610.....130	488524.....164
351004.....82	386770.....85	424030.....104	441030.....116	459620.....130	488529.....165
351005.....82	386801.....11	425002.....97	441035.....116	459640.....130	488530.....163
351005.....82	386805.....11	425005.....97	441500.....116	459645.....130	488531.....164
351006.....82	398600.....95	425010.....97	442500.....116	459650.....130	488532.....164
351006.....82	398605.....95	425015.....97	442800.....116	459655.....130	488534.....164
351007.....82	398615.....95	425020.....97	443000.....115	459660.....131	488535.....163
351007.....82	400100.....84	425025.....97	443510.....115	459700.....131	488538.....163
351010.....82	400105.....84	425025.....112	449710.....109	459720.....131	488541.....163
351010.....82	400150.....84	425030.....97	449800.....109	460000.....131	488542.....163
351510.....82	406050.....126	425030.....112	449805.....109	460215.....127	488543.....163
351520.....82	406550.....91	425035.....97	449810.....109	460220.....127	488544.....163
351604.....82	406550.....112	425035.....112	449820.....109	460510.....131	488551.....35
351605.....82	407545.....91	425040.....97	449830.....109	461510.....131	488580.....164
351606.....82	408512.....98	425040.....112	450000.....108	462510.....112	488590.....40
351607.....82	408533.....98	425042.....97	450005.....108	462510.....132	488595.....40
351607.....82	408542.....98	425045.....97	450010.....108	462517.....132	488705.....165
352000.....83	408551.....98	425060.....97	450020.....108	462520.....112	489020.....162
352000.....83	408554.....98	425070.....97	450030.....108	462520.....132	489020.....181
352030.....83	409009.....98	425080.....97	450095.....109	462522.....132	489550.....35
352030.....83	409012.....98	425100.....97	451000.....109	462525.....132	490001.....172
352031.....83	409013.....98	425110.....97	451010.....109	462527.....132	500500.....171
352031.....83	409015.....98	425520.....97	451020.....109	462530.....112	500510.....171
352055.....83	409018.....98	425520.....174	451030.....109	462530.....132	500520.....169
352055.....83	409021.....98	426030.....97	451040.....109	462540.....132	500545.....166
352060.....83	409027.....98	426210.....97	451050.....109	463000.....112	500600.....169
352060.....83	409036.....98	426220.....97	451050.....109	463000.....132	501000.....68
352075.....83	409041.....98	426311.....39	451060.....109	463010.....132	501000.....171
352075.....83	409640.....98	426313.....39	451070.....109	463020.....132	501500.....171
352100.....83	409641.....98	426314.....39	451300.....109	463500.....132	503301.....207
352100.....83	409645.....98	426530.....97	451510.....109	464000.....133	503720.....162
352200.....110	409650.....98	426540.....97	451520.....109	465000.....143	503750.....162
352201.....110	409651.....98	426555.....53	451700.....109	466000.....129	503800.....162
352202.....110	409660.....98	426555.....97	452000.....110	470500.....136	504093.....207
352203.....110	410000.....98	427010.....97	452500.....110	470510.....136	504096.....207
352330.....82	410500.....98	428000.....97	452501.....110	470600.....134	504097.....207
352340.....82	412000.....100	428520.....97	452852.....168	470800.....134	504600.....169
352360.....82	412010.....100	428520.....115	452861.....168	470810.....134	504605.....169
352445.....83	412015.....100	430070.....105	452870.....168	470820.....134	506000.....141
352451.....83	413000.....100	431510.....117	452875.....168	471610.....101	506020.....141
355035.....81	413010.....38	431530.....117	452891.....168	471650.....101	507000.....141
355050.....81	413010.....100	431600.....117	452892.....168	471700.....112	507005.....141
361055.....80	414000.....102	431680.....117	452900.....165	471710.....112	507500.....143
361065.....80	414500.....102	434000.....102	452920.....166	471905.....101	508005.....143
361600.....80	414520.....102	434500.....102	452940.....166	472000.....73	508035.....143
361870.....80	414530.....102	434600.....102	452980.....166	472000.....101	508050.....143
362510.....81	415000.....102	434720.....102	452990.....167	472001.....101	508060.....143
362570.....81	416000.....105	435000.....108	452991.....167	472002.....73	508505.....143
363022.....77	420505.....104	435010.....108	452995.....166	472002.....101	509000.....142
364000.....77	420525.....104	435020.....108	452996.....166	472005.....101	509010.....142
364010.....77	420530.....104	435030.....108	452997.....167	472007.....101	509011.....142
365575.....78	420536.....104	438000.....118	452998.....167	472008.....101	509025.....142
367060.....79	420541.....104	438010.....118	452999.....167	472010.....68	509040.....142
370060.....114	420546.....104	438020.....118	453000.....111	472010.....101	510000.....148

ITEM NO. INDEX

510010.....148	545916.....183	599100.....32	641743.....96	670182.....73	768047.....186
510020.....148	560000.....190	599410.....169	641744.....96	670184.....74	768075.....194
510030.....148	560020.....190	602990.....112	641746.....96	670185.....73	768100.....184
510035.....149	560030.....190	603010.....112	641750.....96	670186.....73	768160.....185
510040.....148	561020.....190	603040.....112	641750.....112	670187.....73	768170.....185
510505.....149	561030.....190	603100.....112	641810.....96	670255.....149	768260.....186
510510.....149	563180.....193	603130.....103	641940.....96	670286.....53	768270.....186
511200.....150	563425.....193	603150.....112	641941.....96	670286.....81	768280.....186
511205.....150	564900.....193	603170.....112	641942.....96	670291.....72	768502.....184
511210.....150	565145.....192	603170.....103	641943.....96	682330.....112	768560.....185
511710.....150	566000.....191	603190.....112	641944.....96	683130.....112	792005.....188
512000.....146	566115.....191	603190.....103	642010.....96	691010.....207	792006.....188
512110.....152	566130.....191	603210.....112	647515.....98	700105.....112	792040.....188
512111.....152	576040.....46	603250.....103	647515.....207	700105.....207	792045.....188
512510.....152	576506.....197	605009.....103	647517.....98	700131.....112	792046.....121
512515.....152	576516.....197	605550.....103	647517.....107	701850.....112	792055.....188
512518.....152	576527.....197	606260.....103	647520.....98	701850.....207	792095.....177
512525.....152	576610.....196	606290.....103	647520.....107	702011.....112	792096.....177
512532.....152	576620.....196	609105.....103	647550.....98	703115.....112	796015.....182
512560.....29	576625.....196	609420.....103	647550.....107	703115.....207	796020.....182
512560.....153	576627.....196	609430.....103	649010.....98	703125.....112	797000.....182
512565.....95	576628.....196	616510.....70	650510.....98	703125.....207	798000.....182
512565.....153	576631.....196	616802.....103	650510.....112	704010.....207	799000.....187
512575.....95	576632.....196	616806.....103	650520.....98	704210.....207	799005.....187
512575.....152	576635.....196	622010.....103	650520.....112	704211.....207	799011.....187
512580.....95	576637.....196	622110.....103	653010.....103	704220.....112	799013.....187
512580.....152	576638.....196	622120.....103	655000.....102	704221.....112	799200.....184
512600.....160	576641.....196	622130.....103	660200.....90	704530.....112	829800-05.....51
512601.....160	576642.....196	624710.....103	660210.....90	704530.....207	829900-2.....51
512634.....160	576644.....196	637485.....103	668102.....106	704710.....112	848700-2.....149
513545.....153	576645.....198	637618.....103	668103.....107	704710.....207	862230-3.....168
513575.....152	576646.....198	638050.....103	668129.....107	708010.....107	883300-3.....26
513600.....153	576647.....198	638210.....103	668131.....107	708010.....112	888000-2.....20
513800.....158	576648.....198	638220.....103	670054.....112	708010.....207	888000-4.....20
514005.....157	576650.....198	638281.....103	670055.....102	708013.....107	890100-1.....14
514006.....157	576651.....198	638312.....103	670058.....102	708025.....107	890700.....183
514007.....157	576652.....198	638320.....103	670059.....91	708031.....107	901224.....206
514010-14.....157	576654.....198	639160.....39	670061.....86	708112.....107	9455390.....103
514100.....156	576655.....198	639160.....97	670065.....115	708410.....107	
514101.....156	576656.....198	639162.....39	670076.....164	708410.....107	
514102.....156	576657.....198	639162.....97	670081.....21	708410.....112	
514105.....156	576658.....198	639165.....39	670084.....106	708410.....207	
514180.....157	576659.....198	639165.....97	670087.....121	708710.....107	
514195.....158	576660.....198	639225.....100	670088.....120	751600.....107	
514200.....159	576661.....198	641210.....98	670119.....70	751600.....112	
514210.....159	576663.....198	641210.....112	670124.....41	752000.....100	
515000.....146	576678.....198	641210.....100	670131.....41	752000.....112	
515010.....146	576680.....198	641220.....98	670136.....150	752010.....100	
516000.....146	576682.....196	641220.....100	670138.....147	752010.....112	
516001.....146	576688.....196	641320.....98	670162.....74	752051.....112	
516100.....146	576695.....197	641510.....96	670163.....73	752052.....112	
516110.....146	576698.....197	641510.....112	670163.....103	753500.....112	
516500.....156	576706.....197	641600.....96	670166.....73	753500.....207	
518000.....154	590000.....207	641600.....112	670166.....103	754000.....112	
518500.....155	590200.....207	641601.....96	670167.....73	754530.....207	
519000.....155	590400.....207	641601.....112	670168.....73	755000.....112	
528000.....147	590500.....207	641602.....96	670169.....73	761410.....182	
528001.....147	590620.....207	641602.....112	670170.....74	761525.....51	
528005.....147	591030.....207	641603.....96	670171.....74	767100.....184	
529010.....151	591200.....112	641603.....112	670172.....74	767110.....184	
529520.....151	591200.....207	641710.....96	670173.....74	768000.....184	
541240.....183	591600.....207	641711.....96	670175.....73	768012.....185	
541251.....183	591800.....207	641712.....96	670178.....74	768025.....186	
541520.....85	593700.....207	641713.....96	670179.....73	768027.....186	
544300.....41	595000.....207	641740.....96	670179.....101	768030.....186	
544310.....41	595200.....146	641741.....96	670180.....74	768031.....186	
545913.....183	598700.....123	641742.....96	670181.....74	768032.....186	

A

Absorber plates, supplementary	157
Absorber set	157
Accessories for 212000	65
Accessories for demonstration multimeter	85
Accessories for steam engine	172
Accessories for Van de Graaff	115
Accessory set for air track	56
Adapter for GM tube, BNC to Jack	152
Adapter for SF GM tube with DIN connector	152
Adapters for GM tube	95
Adhesive pads	74
Adjustable end stop	58
Adjustable slit	48
Air blower for air track	57
Air cushion vehicle using balloons	61
Air pump plate with sockets	15
Air switch	58
Air track	56
Alcohol meter	6
Americium source for use with continuous cloud chamber	149
Ammeter	88
Ammeter, analogue	89
Analogue student instruments	88
Anemometer, digital	170
Anemometer, digital	179
Anemometer, electronic	179
Aperture holder for Reuter lamp	45
Aperture holder on base	47
Aperture holder on rod	48
Aperture with "F"	48
Aperture with arrow	48
Aperture with slits	48
Apparatus	112
Apparatus for determining the wavelength of light	36
Arc discharge rods	131
Archimedes cylinder set	12
Auger	184
Axle mounts	74

B

Bags	207
Balance with weights	5
Ball and ring	17
Ball launcher	63
Ball on insulated rod	116
Balloon, round, various colours	61
Balloons, pack of 100	160
Bar magnets, cylindrical	120
Bar magnets, moulded in plastic	120
Bar magnets, small cylindrical	120
Bar magnets, square section	120

Bar-breaking apparatus	17
Barometer	13
Barometer, Ø 100 mm	178
Barometer, Ø 72 mm	178
Barometer, Ø 95 mm	178
Bars for bar-breaking apparatus	17
Base for optical bench	44
Basis Accessory Kit, Tel-x-ometer	142
Batteries	82
Battery box for microphones	30
Battery charger, automatic	83
Battery holders	83
Battery tester	83
Beaker, plastic	204
Beaker, short	203
Beaker, tall	204
Bell jar with knob	15
Bell jar with tube	15
Beta spectrum apparatus	156
Bicycle wheel gyro	67
Big Wheel of Effects – gear construction set	72
Bimetallic strip	17
Binding wire	74
Block for 6 lenses	46
Board magnets	120
Borosilicate glass, round base	203
Boyle-Mariotte apparatus	13
Brass rod with insulated handle	118
Breadboard electronics set, 6 groups	102
Breadboard, 555 holes	103
Bridge rectifier	102
Bridge rectifier with LEDs	102
Bright Atom model, set	147
Bright Atom model, student	147
Bright Atom model, teacher	147
Build your own telescope, kit	193
Bulb, halogen	53
Bulbs, packs of 10	112
Buzzer 3 V	73

C

Cable holder for wall mounting	93
Cable holder in steel	93
Cable holder with tray on wheeled base	93
Cable, modular connector for Jack	153
Cables with 2 mm plugs, silicone, 30 V AC/ 60V DC, 10 A, up to 180 °C	93
Caliper gauge, digital	3
Caliper gauge, plastic	3
Caliper gauge, stainless steel	3
Calorimeter	18
Candles	39
Carbon discs for timer	64

Carbon paper	62
Cardboard square for coil	133
Cars and ring magnets	122
Cart for air track	56
Cartesian devil	12
Chain reaction apparatus	146
Chemicals for spectral analysis	140
Chladni plates	26
Circular aperture slide	36
Circular aperture slide	48
Circulation pipe	16
Clamping	207
Clapper board	29
Clay cylinder for Daniell and Leclanché cells	110
Co-60 source (Riso)	149
Coil holder with commutator and collector	134
Coil holder, three-phase	135
Coil with variable winding pitch	129
Coils for demonstration transformer	130
Coils for student transformer	132
Coincidence box	158
Collision apparatus, small	60
Colour code chart	103
Colour disc, rotating	41
Colour filters, acrylic	41
Colour filters, foil	41
Colour mixer, blue, red and green	41
Colour wands	41
Coloured film A4 - 5 different colours	41
Commutator for student coils	136
Commutator/collector contact spring	134
Compact spectroscope	140
Compass needle	125
Compton scattering, kit	155
Concave/convex acrylic, small	49
Conductor sphere	114
Conductor sphere	116
Conical pendulum	67
Connected motors	101
Connected motors	174
Construction set, electric cars and machines	106
Continuous cloud chamber	146
Control transformer	139
Convection chamber, air	181
Coupled harmonic oscillators for air track	58
Crawling microbug	107
Crooke's radiometer	19
Crooke's radiometer, double	19
Crucible	20
Crucible	131
Cup anemometer	179
Current balance	128

Current balance, angle-dependent	128
Current direction indicator, 30 V	102
Curved ball track for collisions in 2 dimensions	62
Cylindrical magnet on a bar	121
Cylindrical magnet with bearing	121

D

Daniell cell	110
Dasymeter	15
Decade resistor, 0 to 1 MΩ	104
Declination needle	125
Deflection of beta particles	156
Demonstration multimeter	85
Demonstration thermometer	10
Diamagnetic floating graphite	127
Dice	146
Dielectric for plate capacitor	117
Diffraction glasses	54
Digital anemometer, Hot wire anemometer	170
Digital countdown timer	8
Digital microscope, USB, 5 MP	200
Digital multimeters	86
Digital scale 5 kg/1 g	5
Digital stopwatch	7
Digital thermometer type 305	11
Digital thermometer type 307	11
Direct vision prism	43
Discharge tube for determining polarity	115
Disposable gloves, polyethylene	205
Distance meter, electronic	3
Double cone with ramp	61
Double slit	48
Double slit	36
Double-pan balance on stand	5
Dr FuelCell fuel cell car, basic	168
Dr FuelCell fuel cell car, complete	168
Drainer with tray	204
Drive belt Ø 60 mm	73
Drive belt Ø 90 mm	73
Drive belt, long	68
Drive belts	172
Drive belts, set	68
Dry ice maker, 30 g	146
Dynamo with bulb	172
Dynamometer	69
Dynamometers, Frederiksen	69

E

E-core, laminated	132
e/m tube	143
Earth/Moon model	191
Electric bell with rubber feet	32

INDEX

- Electric launcher 58
- Electric whirl 115
- Electrically conductive glass . . . 165
- Electricity case. 106
- Electrode connector. 109
- Electrode holder for round electrodes. 109
- Electrode holder, double, for round electrodes 109
- Electrolytic capacitor on base. . . 105
- Electromagnetic vibrator 26
- Electrometer 116
- Electron diffraction tube, Teltron 555 (D) 143
- Electronic counter 8
- Electronic counter 59
- Electronic counter 153
- Electronic laboratory scale by Kern 5
- Electronic stopwatch 59
- Electronics set, large 106
- Electroscope 119
- Electroscope and zinc plate for electroscope 140
- Energy meter for 220 volt AC. . . 91
- Energy meter, digital 91
- Erlenmeyer flask 204
- Extra absorber plates. 159
- Extra holder for GM tube, extra sensitive. 152
- Extra leads and breadboards for 655000 Breadboard electronics set. 103
- Extraction liquid for isotope generator 511200. 150
- Extraction liquid for isotope generator 670136. 150
- Eyewash on stand. 205
- F**
- Falling bodies apparatus 62
- Falling bodies apparatus, linear . 62
- Faraday's ice pail. 116
- Fibre optic cable UV-Vis 144
- Fibre optic cable Vis-NIR 144
- Fibre optics set 35
- Fibre optics set 36
- Field spade 184
- Field thermometer. 10
- Field thermometer. 10
- Field thermometer. 180
- Field thermometer. 180
- Fine mesh, nickel, 7 x 100 cm . 165
- Flag for side mounting. 57
- Flag with notch 57
- Flashing LEDs 106
- Flat springs for resonance experiments 26
- Floor pump with manometer . . . 65
- Floor-standing fan 169
- Flow meter 183
- Fluorescent plate, 70x95 mm . . 42
- Flywheel 68
- Flywheel 171
- Foam inserts 198
- Foils 207
- Folding loupe Ø 20 mm 185
- Folding ruler 2
- Folds, faults and oil traps. 187
- Food Coloring Set 182
- Force board. 70
- Force table 70
- Four-bladed propeller 74
- Franck-Hertz apparatus, mercury. 141
- Free-fall apparatus 62
- Free-fall tube 62
- Friction blocks 70
- Fuel cell car, H-racer 2.0 166
- Fuel cell Micro kit with HydroStik167
- Fuel cell set, Dr FuelCell. 168
- Fuel cell vehicle, Hydrocar 166
- Fuel cell vehicle. Kit with HydroStik 167
- Fuel cell, dismantlable. 168
- Fuel cell, methanol 168
- Fuel tablets. 172
- Function generator 27
- Fuse wire 98
- G**
- Galileo Thermometer. 22
- Galvanometer 88
- Galvanometer insert 133
- Galvanometer, analogue 89
- Gamma-Scout with alarm. 153
- Gas model with piston. 13
- Gasket 16
- Gasoline cannon with lighter. . . 13
- Gear motor with winding shaft . 67
- Gear wheels, various colours . . 74
- Geiger-Müller tubes 152
- Geologist's hammer 186
- Geology field set 186
- Geophone. 184
- Glass laboratory thermometers . 10
- Glass plate, clear. 38
- Glass prisms 43
- Glass Stirling engine 173
- Glass tube Ø 7 mm 204
- Globe with magnet 188
- Globe, relief, 30 cm 188
- Glue 207
- GM counter. 153
- GM counter. Hand-held with built-in tube 153
- GM tube for Tel-X-Ometer 142
- Graduated cylinder in PMP plastic, tall. 4
- Graduated cylinder, plastic. . . . 203
- Graduated cylinder, tall 4
- Graduated cylinder, tall 203
- Green diode laser with power adapter. 34
- Gun clinometer 3
- H**
- Hacksaw blades, small. 123
- Hacksaw blades, standard 123
- Hair hygrometer 178
- Halogen lamp 162
- Halogen lamp, 105 W 39
- Halogen lamp, 350 - 400 W . . . 39
- Hand dynamo, set of 2. 101
- Hand generator from Dr FuelCell. 101
- Hand-held spectrometer 140
- Handheld pyranometer with display. 162
- Handheld pyranometer with display. 181
- Happy and sad balls 60
- Hardness scale, Mohs 186
- Heat conduction device. 21
- Heat conduction device. 21
- Heat conduction rods 21
- Heat pack 20
- Heat pump 172
- Heat radiation plate 19
- Helmholtz coils for e/m tubes . 143
- Helmholtz coils, Teltron 502 (D) 143
- Holder for americium source (5105.05) 149
- Holder for Direct vision prism. . 43
- Holder for extra sensitive GM tube 156
- Holder for fuse wire. 98
- Hole reducers 4 mm to 2 mm . . 74
- Hollow prism. 43
- Horseshoe electromagnet 133
- Horseshoe magnet, large 121
- Horseshoe magnet, small 121
- Hose - 5 m 204
- Hose clamps 204
- Hose connectors 204
- Hovering magnets. 122
- Hydraulic press model 12
- Hydrofill, recharge. 167
- Hydrometer. 6
- Hydrometer with thermometer . . 6
- HydroStik 166
- I**
- I-core, laminated. 132
- I-core, solid. 132
- Immersion heater 19
- Induction coil, hanging 129
- Infrared lamp. 38
- Insulated alligator clips for 2 mm plugs. 93
- Insulated alligator clips, safety type 93
- Insulated cups. 18
- Insulated stool 115
- Ionisation chamber for electrometer 116
- IR sensor, broadband. 19
- Iris diaphragm 48
- Iron filings. 125
- Iron nuts. 123
- Isotope chart, roll-up. 151
- Isotope generator 150
- Isotope generator 150
- J**
- Jar with hose connector. 16
- Joint link for mounting bench/optical bench 158
- Joint link for optical bench 44
- Joule's law apparatus. 18
- K**
- Knife switch mini, simple 102
- Knife switch mini, two-way . . . 102
- Knife switch, two-way 102
- Kundt's tube, plexiglas 30
- L**
- Labels. 196
- Laboratory jacks 201
- Lamp holder E-27 on post. 38
- Lamp holder with 2 sockets, E10. 100
- Lamp holder with 4 sockets, E10 100
- Lamp holder, E10 100
- Lamp holder, E27 100
- Lamp holder, E27 100
- Laplace force demonstration . . 129
- Laser communication set. 36
- Laser optics set 36
- Laser pointers 34
- Laser ray box with 5 rays. 52
- Laser refraction set 35
- Laser, He-Ne, modulatable. . . . 34
- LCR circuit 105
- Leather pouch with 2 kg of lead shot 19
- Leidenfrost dish. 22
- Lens and aperture holder. 46
- Lens set 50
- Lens set, Ø 50 mm 46
- Lenses in holder on rod. 46
- Lenses in holder with base 47
- Lenses, unmounted, Ø 50 mm. . 46
- Lenz's Law kit, student model . 127
- Lenz's Law kit, U-profile 127

Lever arm	70	Methanol solution 3%	168	Newton's Cradle, large	60	Photocell unit for mounting on stand	58
Lid	196	Micrometer screw gauge	3	Newton's g-ball.	61	Photodetector.	35
Lid for voltmeter	111	Microphone.	29	Newton's prism	43	Physical pendulum/ Bessel pendulum.	63
Lid with immersion heater.	18	Microphone probe.	30	Nitinol Memory Wire	22	Piano wire ring	26
Light energy apparatus	174	Microscope camera WIFI 5 MP	200	Nitrile gloves.	205	Pins	50
Lined paper for optical table	50	Mid-Atlantic Ridge model.	186	O		Pith balls.	118
Liquid level apparatus	12	Mini lamp holders	100	Ocean currents – the Greenland Pump	182	Planck's constant – diode characteristics	141
Load and measuring box	168	Mini leads.	95	Ocean Optics ChemPack.	144	Planck's constant with LEDs.	141
Lodestone.	120	Mini lightshow	107	Ocean Optics Cuvette holder	144	Plane mirror, acrylic.	49
Loudspeaker on post.	29	Mini test tube	111	Ocean Optics PCpack	144	Plane mirror, glass.	49
Loudspeaker, two-way.	29	Miniature fuses Ø 5 x 20 mm, 250 V	98	Ocean Optics PhysPack	144	Planetarium, Helios.	190
Low voltage for bayonet socket.	97	Mirage	54	OceanView software	144	Planetarium, mini	190
Low voltage for E10 socket	97	Mirror on block	50	Oersted's apparatus	128	Planetarium, unilluminated	190
Low voltage, halogen for bi-pin socket	97	Misc. cables and adapters for counters	95	Olympiad box 1.	40	Plasma ball, large	147
Lux meter	39	Misc. electronics components	103	Olympiad box 2.	40	Plasma ball, small for USB	147
M		Miscellaneous	97	On-off switch	73	Plastic hydrostatic pressure bottle	12
Magdeburg hemispheres	16	Miscellaneous hand tools	207	Optical bench with saddles	44	Plastic-insulated, solid hook-up wire. Ø 0.6 mm, 100 m roll	96
Magdeburg hemispheres, rubber	16	Miscellaneous materials.	98	Optical disc.	50	Plate capacitor 15 cm, circular	117
Magnaprobe	125	Model of optical grating.	35	Optical fibre	35	Plate capacitor 22 cm, square	117
Magnet gun	60	Model of the Water Cycle.	182	Optical fibre holder for lasers.	35	Plate electrodes	109
Magnet mount for motor/generator	134	Mole balloon, 24 L	3	Optical fibre holder for photodetector.	35	Plate electrodes with notch, angled	108
Magnet set	122	Mole demonstration kit	3	Optical fibre model	34	Plate holder	47
Magnet, floating compass	121	Motor for solar cell	171	Optical grating, glass.	37	Plates for experiments in magnetism	123
Magnetic balls.	122	Motor mounted on base	68	Optical grating, sheet	37	Pneumatic lighter	13
Magnetic field demonstration set	124	Motor-generator model	134	Optical gratings 24 x 36 mm	37	Pohl swing	129
Magnetic field model.	127	Motor, mounted 1.5 – 3 V	101	Optical gratings 30 x 45 mm	37	Polarising filters, slides	38
Magnetic field plate with iron filings	124	Motor, mounted 2 - 6 V.	101	Optical gratings, 3-in-1	37	Polarising filters, unmounted.	38
Magnetic field plates.	124	Motor, smooth-running	171	Optical gratings, 3-in-1	37	Pole pieces for U-core	131
Magnets and compasses – CVK case	123	Motor, unmounted	73	Optical gratings, cardboard	37	Polystyrene	207
Magnets, super.	120	Motor, unmounted 1.5 – 15 V	101	Optical rail, 2 m.	44	Polystyrene globe	191
Mains adapter.	53	Motor, unmounted 2 - 6 V.	101	Optical rail, 60 cm.	44	Potassium chloride	149
Material samples.	7	Motor/generator set, single-phase	134	Optical table	50	Power adapters for specific devices	81
Material samples.	21	Motor/generator set, three-phase	135	Optics set with laser ray box	52	Power supply 0 – 6000 V DC	79
Material samples.	105	Motor/generator with winding shaft	68	Optics set with lenses	52	Power supply 0-24 V AC/DC with display.	80
Mathematical pendulum with suspension	66	Motor/generator with winding shaft	171	Optics set with lenses and light box	53	Power supply 0-30 V, 20 A DC	81
Matt glass plate	48	Mould for tin figures	20	Oscilloscope probe, 20 MHz.	95	Power supply 1-12 V AC/DC.	80
Maximum-minimum thermometer.	180	Mounted buzzer	102	Oscilloscope, 60MHz, 2 channels, PC-USB	84	Power supply 12 V AC/DC 3 A.	80
Maximum/minimum thermometer.	10	Mounting bench	156	Oscilloscope, 60MHz, 4 channels, PC-USB	84	Power supply 15 V, 3 A DC.	81
Measurement amplifier	141	Multichannel analyser	154	Oscilloscope, digital, 50 MHz.	84	Power supply 2-24 V AC/DC.	80
Measuring jug, 0.5 L	4	Multimeter	86	Other accessories for Tel-X-Ometer:	142	Prism table on mount	43
Measuring jug, 1 L.	4	Multimeter, DMM 135A	86	Overflow vessel, aluminium.	7	Prism, glass.	43
Measuring rod, square section.	2	Multimeter, DMM-8062	87	Overflow vessel, aluminium.	12	Prism, right-angled	43
Measuring spoons.	4	Multimeter, model 120	87	Overflow vessel, aluminium.	185	Profiled rail without saddles	45
Metal	207	Multimeter, model 125	87	P		Project pack of 25 cars	72
Metal can for vacuum experiments	16	Muon observatory.	159	Pelton turbine, model	174	Projection screen, frosted	45
Metal runners	197	Musical tubes	32	Pendulum bobs.	70	Projection screen, white	45
Metal tin with lid.	13	N		Perforated plate for ultrasound.	33	Propeller.	169
Metal wire on 100 g rolls:	96	Needle on a post.	136	Periodic table, roll up.	151	Propellers for motor 472000	101
Metallised ping pong ball.	118	Neodymium magnets.	120	pH/mV - meter M350.	183	Protective cover.	58
Meteorite in case	194	Neodymium magnets	120	Phosphorescent plate	42	Protective screen, 3 leaf	205
		Neodymium ring magnets	121				
		Neon lamps.	97				

INDEX

- "Proton" and "Neutron" 146
 Prytz oscillation apparatus 66
 Psychrometer 178
 Pulley 20 mm 73
 Pulley 30 mm 73
 Pulley for motor 472005 101
 Pulley formotor 472000 101
 Pulley on a rod 71
 Pulley set 73
 Pulley set for motor 472000 73
 Pulley with clamp 71
 Pulley with eyes 71
 Pulley with hooks 71
 Push switch 102
 Push-button switch on base 102
 Pycnometer, calibrated 7
 Pycnometer, uncalibrated 7
- R**
- Radioactive rocks 149
 Radon measuring equipment 160
 Radon measuring equipment
 supplies 160
 Radondetector 160
 Rail for mounting bench,
 40 cm 156
 Rain gauge with ground spike 178
 Ranging pole 2
 Rectifier 102
 Reflector 33
 Reflector lamps for
 colour mixing 39
 Refraction vessel, large 51
 Refraction vessel, parallel plane 51
 Refractometer, salinity 183
 Renewable energy kit 166
 Resistor holder 105
 Resistor on base 104
 Resistors 0.4 W, packs of 100 112
 Resistors for determining
 temperature coefficient 104
 Resistors, 2 x 500 Ω on base 104
 Resonance tube for sound
 experiments 30
 Retort Stand Rods 201
 Retort stand with flat base 201
 Reuter lamp 45
 Reuter lamp, student 47
 Ripple tank 24
 Risø Educational Source –
 Gamma source 148
 Risø source – Alpha source 148
 Risø source – Beta source 148
 Risø source, complete set 148
 Rock collection, igneous rocks,
 24 specimens 186
 Rock collection, metamorphic
 rocks, 24 specimens 186
 Rock collection, oil rocks 186
 Rock collection, sedimentary
 rocks, 24 specimens 186
 Rock collection, rocks/minerals 186
 Rocket with launch pad 65
 Rocket with pump 65
 Rocket, stomp model 65
 Rod with cross bar 26
 Rod with pin 70
 Rod with sleeve 64
 Rods and tubes 207
 Rokit rocket 65
 Room thermometer 10
 Rose's metal 20
 Rotary bearing with pulley 68
 Rotatable mirror with indicator 51
 Rotating globe, physical, 21 cm 188
 Rotating globe, satellite view,
 11 cm 188
 Rotating platform 67
 Round electrodes 109
 Rubber band powered plane,
 16 61
 Rubber band powered plane,
 19.7 61
 Rubber string 26
 Rubbing cloths approx.
 20 x 20 cm 118
 Rubbing rods and tubes 118
 Ruler, wood 2
- S**
- Saddle for optical disc 44
 Saddle with \varnothing 10 mm hole 156
 Saddle with \varnothing 10 mm
 mounting hole 44
 Safety adapters for fitting 4 mm
 banana sockets 92
 Safety cables, PVC, 250 V, 10 A,
 -20 °C – 80 °C 92
 Safety cables, silicone, 1000 V,
 25 A, -60 °C – 180 °C 92
 Safety goggles 205
 Safety plugs for cables 93
 Salinometer with suction bulb 183
 Sand for Chladni plates, 400 g 26
 Saws 207
 Scale, 300 g / 0.01 g 5
 Scale, 750 g / 0.1 g 5
 Scale, pocket scale, 200 g /
 0.01 g 185
 Scale, pocket scale, 200 g /
 0.01 g 5
 Scintillation detector
 for 518000 155
 Scissors with plastic handles 207
 Screens and mirrors 47
 Screwdriver 207
 Screwdriver set 207
 Selection of diodes and
 resistors for electronics 103
 Set of dynamometers in case,
 Frederiksen 69
 Set of mirrors, convex/concave 49
 Set of springs 66
 Settling cone 184
 Sextant DA-3 193
 Singing tube 32
 Single slits of varying widths 36
 Single slits, various widths 48
 Slave transducer for ultrasound,
 Unilab 33
 Slinky 28
 Slinky spiral spring 28
 Slotted weights with holder 57
 Slotted weights with holder 70
 Smoke chamber for Brownian
 motion 146
 Smoke chamber for Brownian
 motion with laser 146
 Smoke lens set 50
 Smoke spray 51
 Socket, 230 V, E27 97
 Sodium fluorescein 51
 Soft iron bar 123
 Soft iron bars, painted 123
 Soft plastic-insulated cable.
 \varnothing 0.14 mm, 200 m roll 96
 Soft plastic-insulated cable.
 \varnothing 0.25 mm, 200 m roll 96
 Soft plastic-insulated cable.
 \varnothing 0.25 mm, 25 m roll 96
 Soil colour chart 185
 Soil permeability tube 185
 Soil sieve set, 9 sieves,
 aluminium 184
 Soil thermometers 181
 Solar cell 0.5 V / 130 mA 163
 Solar cell 0.5 V / 380 mA 163
 Solar cell 3 A 163
 Solar cell car, mini 164
 Solar cell car, rechargeable 164
 Solar cell kit 164
 Solar cell kit with motor
 and propeller 164
 Solar cell motor 73
 Solar cell motor on post 171
 Solar cell with water pump 165
 Solar cooker, compact 162
 Solar cooker, parabolic 162
 Solar cooker, parabolic \varnothing 1.5 m 162
 Solar eclipse goggles 193
 Solar energy kit, 8 solar cells 164
 Solar panel 10 W,
 monocrystalline 163
 Solar panel 5 V / 300 mA 163
 Solar panel with motor
 and propeller 164
 Solar panel with screw
 terminals 163
 Solar system, inflatable 191
 Solar thermal collector,
 complete 162
 Solarscope, large 193
 Solder tabs 100
 Soldering 107
 Soldering 207
 Solid inserts 198
 Sound level meter, digital 29
 Source holder for joint link 158
 Source holder for mounting
 bench 157
 Source holder with absorber
 plates 157
 Source holder without plates 157
 Spacer for plate capacitor 117
 Spare rocket for 212121 65
 Spark detector 152
 Special electrodes 109
 Special fuses for multimeters 98
 Specific gravity balls 6
 Specific gravity blocks 6
 Specific gravity cubes 6
 Specific gravity weight 6
 Specific gravity weights 6
 Specific gravity weights 6
 Specific heat cylinders 18
 Specific heat weights 18
 Spectral lamp holder 138
 Spectral lamp holder
 with screw fitting 138
 Spectral lamps with
 screw fittings 138
 Spectral lamps, Osram 138
 Spectral table, A4 140
 Spectral tube holder with
 power supply 139
 Spectral tubes 139
 Spectrometer 37
 Spectrometer 145
 Speed of Light 54
 SpeedGate 59
 Spiral spring 28
 Spiral spring 28
 Spiral springs, oscillations 66
 Spring and contact pin 133
 Spring clip for motor
 472000 73
 Spring clip for motor
 472000 101
 Spring clip for motor 472005 101
 Spring clip, plastic for motor
 472000 73
 Spring clip, universal 101
 Spring contacts 136
 Spring set for Prytz oscillation
 apparatus 66
 Squeeze bottles 203
 Stabilised power supply
 0-24 V AC/DC 77

Stabilised power supply 0-24 V AC/DC – screwdriver- adjustable current limiter.	77	Tectonic plate model	187	Tools for fitting safety adapters .	93	Various capacitors for electronics	105
Stabilised power supply 0-24 V AC/DC – screwdriver- adjustable current limiter – for recessed installation.	77	Tel-X-Ometer	142	Tools, etc.	112	Various metal wires	96
Stand for "pith balls".	118	Telegraph key	102	Torch with 9 LEDs	38	Various nails	123
Stand for compass needle	125	Telescope, Astromaster 130 EQ MD	192	Torch, LED	38	Various non-linear resistors for electronics	103
Stand for settling cone	184	Telescope, Astro Fi 90mm refractor	192	Tornado cap	61	Various toggle and slide switches	103
Stand for Teltron tube, type D, Teltron 501	143	Tellurium N	190	Traffic light	107	Various wires.	96
Stand for UV lamp	41	Tellurium, illuminated	190	Trolley	206	Voltaic pile	110
Steam engine D16.	172	Terminal post with 2 poles.	108	Trowel	185	Voltameter, student version.	111
Steel balls	62	Terminal post, insulated.	108	Trowel, small	185	Voltmeter	88
Steel cabinet with combination lock	150	Terminal post, insulated.	108	Trundle wheel	2	Voltmeter, analogue	89
Steel knitting needles	123	Terminal post, uninsulated.	108	Tuning fork	31		
Stefan-Boltzmann lamp.	19	Terminal post, uninsulated.	108	Tuning fork for demonstrations .	31		
Stirling engine.	173	Test leads for multimeter.	87	Tuning fork set, C scale	31		
Stirling engine with glass cylinder.	173	Test tube.	203	Tuning fork, wide.	31		
Stirling engine, low temperature	173	Test tube clamp.	203	Tuning forks on resonance boxes	31		
Stop clock, table-top model.	7	Test tube stands, 3 x 4 holes.	203	Type K (NiCr-Ni) probes for digital thermometers.	11		
Stoppers	204	The complete ripple tank comprises:	25				
Stopwatch.	8	The right connection	84	U			
Storage container for Risø Educational Sources.	148	The world in 3D.	186	U-I core for demonstration coils	131		
Storm glass.	22	Thermocouple	172	U-tube with salt bridge	110		
String holder.	26	Thermocouples,	11	U/I core.	132		
Strobe light, digital	28	Thermocouples, type K	11	Ultrasound	33		
Stroboscope discs	68	Thermoelectric generator.	172	Ultrasound receiver, Unilab	33		
Student Reuter lamp with festoon bulb	45	Thermometer on plastic backing plate.	10	Ultrasound transmitter, Unilab.	33		
Submersible circulation pump .	182	Thermometer, digital	11	Ultraviolet bulb	42		
Super Water Power kit	72	Thermometer, digital lab. -40 - +200 °C	180	Uninsulated alligator clips- fit safety plugs	93		
Supplies	112	Thermometer, digital mini with lead.	11	Universal electrode holder, double	109		
Switch box	58	Thermometer, Galileo.	6	Universal power adapter	81		
Swivel stand	118	Thermometer, infrared.	11	Urine bag 1500 ml.	13		
Swivel stand for bar magnet . .	121	Thermometer, infrared.	180	USB cables	95		
System frame without trays, treble	197	Thermometer, infrared.	180	USB communication adapter for 513600	153		
System frames.	197	Thermometer, infrared with pistol grip	181	USB Data Transfer Cable.	177		
System trolley, double.	197	Thermometer, lab	11	UV beads	42		
System trolley, single.	197	Thermometer, wireless, indoor-outdoor, with clock.	180	UV lamp 11W	42		
System trolley, treble.	197	Thermometer/hygrometer	178	UV lamp 254/365nm	41		
		Thermostat heater Jæger 50 W	182	UV lamp, battery-powered.	42		
		Thomson e/m tube (deflection tube), Teltron 525 (D)	143	UV torch	42		
		Thomson e/m tube, Teltron 2525, type S	143	UVA accessory set	42		
		Thomson's jumping ring	131				
T		Thread	207	V			
Table clamp.	201	Three-bladed propeller.	74	Vacuum grease, silicone.	14		
Tackle, three-part	71	Ticker tape	64	Vacuum hose.	14		
Tape measure, 20 m, steel.	2	Ticker tape holder	64	Vacuum meter.	15		
Tape measure, metal.	2	Timer	64	Vacuum oil	14		
Tape measure, plastic	2	Timer weights	64	Vacuum pump, 2-stage	14		
Tape measure, plastic 10 m	2	Tin	20	Vacuum pump, manually-operated	14		
Tape, paper clips, fasteners . . .	207	Tones and sounds – CVK case.	32	Van de Graaff generator.	114		
Tealights	39			Variable resistor.	104		
				Various cables.	96		
						W	
						Water flow tray	182
						Water jet vacuum pump with manometer	14
						Water jet vacuum pump, brass.	14
						Water jet vacuum pump, plastic.	14
						Water Laboratory Kit	183
						Water Power – vehicles construction set	72
						Wattmeter.	91
						Wave machine.	28
						Weather meter, Kestrel 5000	177
						Weather station	176
						Weather station, analogue.	176
						Weather station, Davis Vantage Pro2 wireless	176
						Weatherlink	176
						Weights set	5
						Weights with hooks	70
						Weights with hooks – assortment	70
						Weights with hooks, set	70
						Weights, cubic centimetre	4
						Welding pieces	131
						Wheel pack with axles.	73
						Wheel pack, various colours.	74
						White shelf for system frame	197
						Wind meter, iPad/Smartphone	179
						Wind turbine incl. blades and LEDs.	166
						Wind turbine, mini.	169
						Wind turbine, self-build	169
						Wire 6 x 10 m	74
						Wooden splints	74
						Write-on Globe, white, 30 cm	188
						Z	
						Zinc plate	119
						Zinc sulphide screen	42

Frederiksen Scientific A/S
Viaduktvej 35 · DK-6870 Ølgod

Tel. +45 7524 4966
Fax +45 7524 6282

info@frederiksen.eu
www.frederiksen.eu

Afd. Aarhus: Samsøvej 21
DK-8382 Hinnerup